

PLAN SHOWING THE REGULARISATION OF EXISTING INDIVIDUAL FLAT NO-8 @ THIRD FLOOR , D.NO-1/1 No.1-C/1,SECOND SEAWARD ROAD, VALMIGI NAGAR, COMPRISED IN S.NO. 210 / 2, THIRUVANMIYUR, CHENNAI - 600041. (SCALE 1:100) GREATER CHENNAI CORPORATION DIV No.182, ZONE :XIII

CMDA / REG UNIT
C. No.
FINAL NUMBERING
SCRUTINY PLAN
PA AP DP

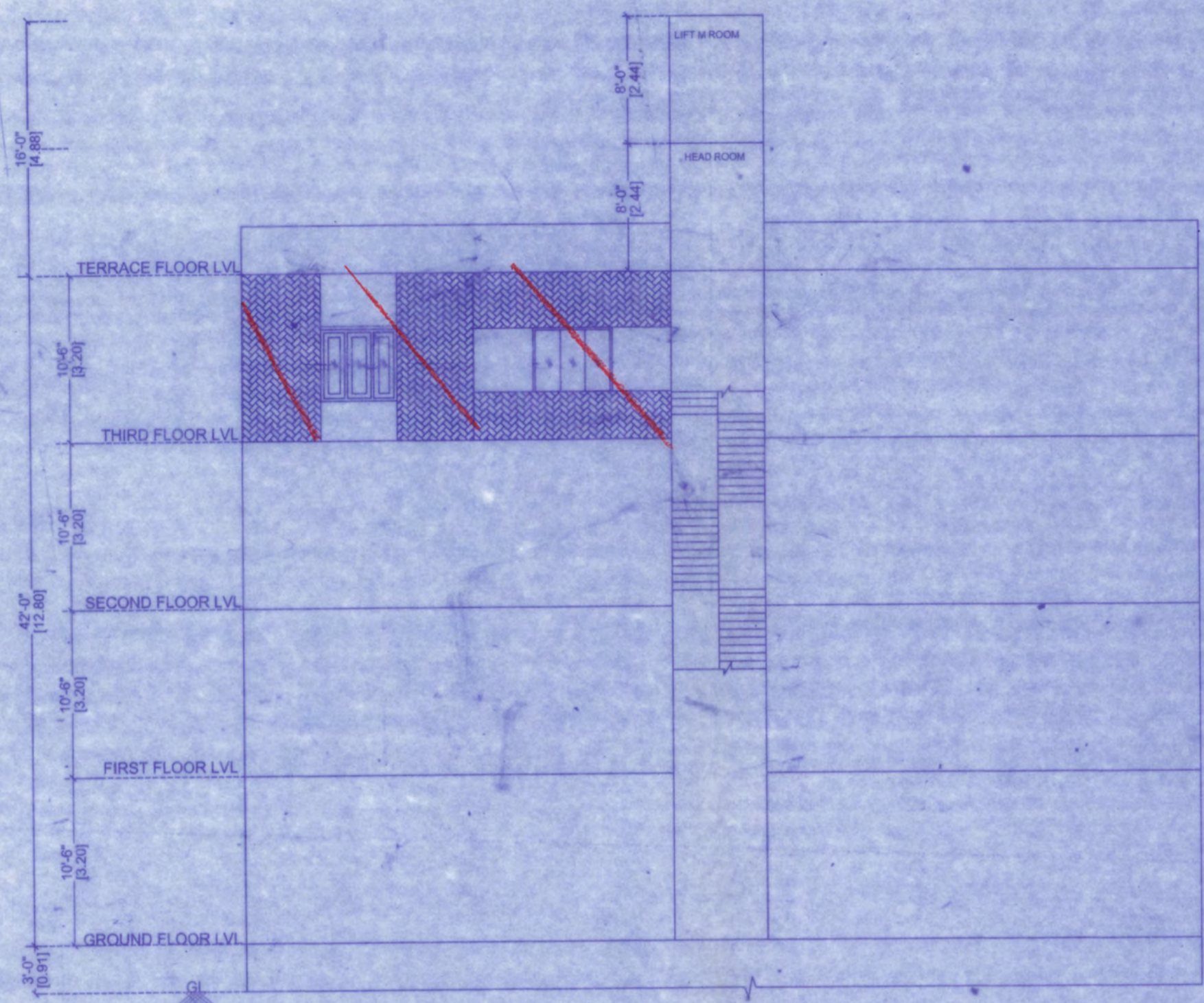

ELEVATION

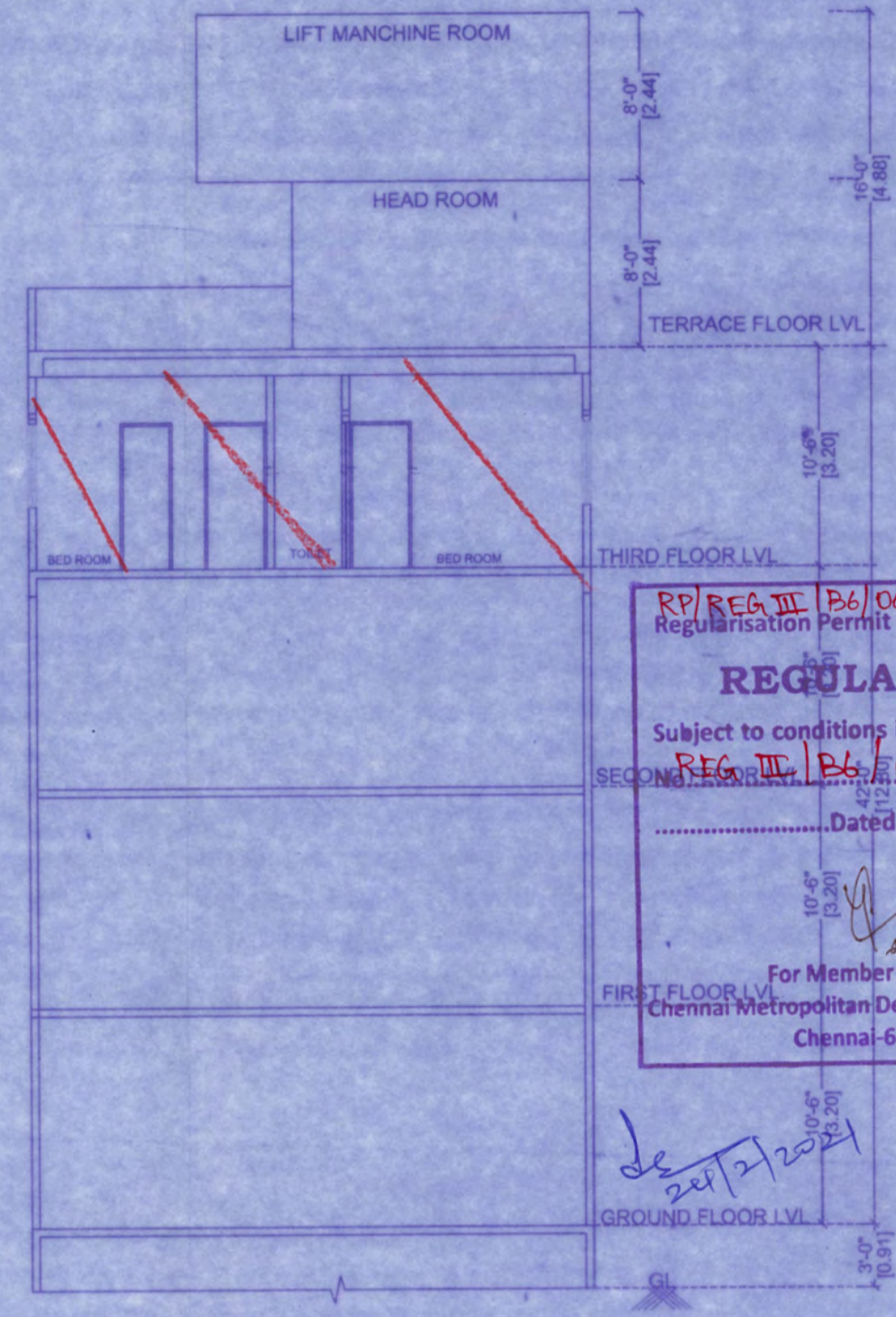

SECTION- AA

REGULARISED
Subject to conditions in this office Letter
REG. III. No. 22942/2003
Dated 24-02-2021
For Member Secretary
Chennai Metropolitan Development Authority
Chennai-600 008.

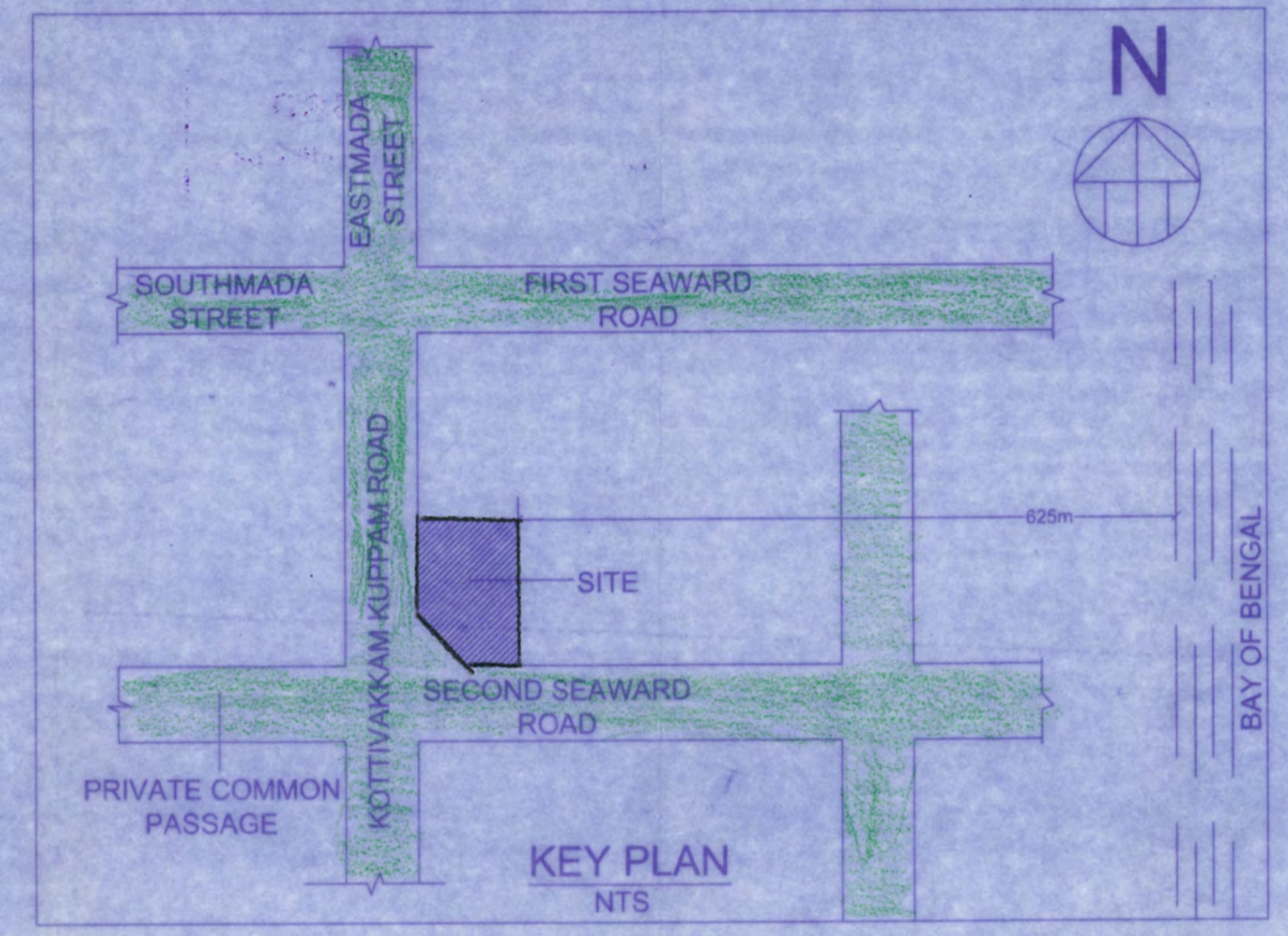

KEY PLAN

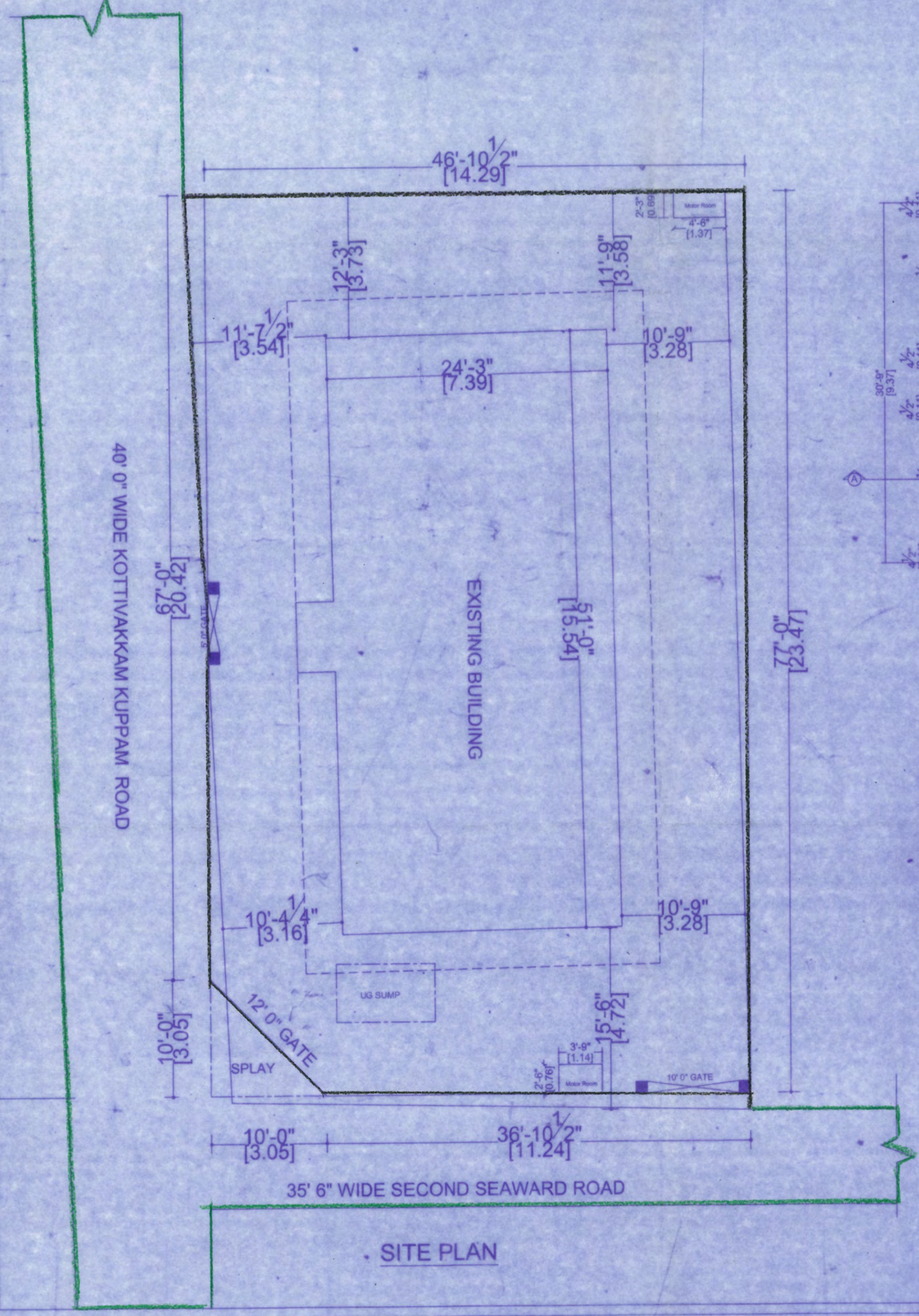

SITE PLAN

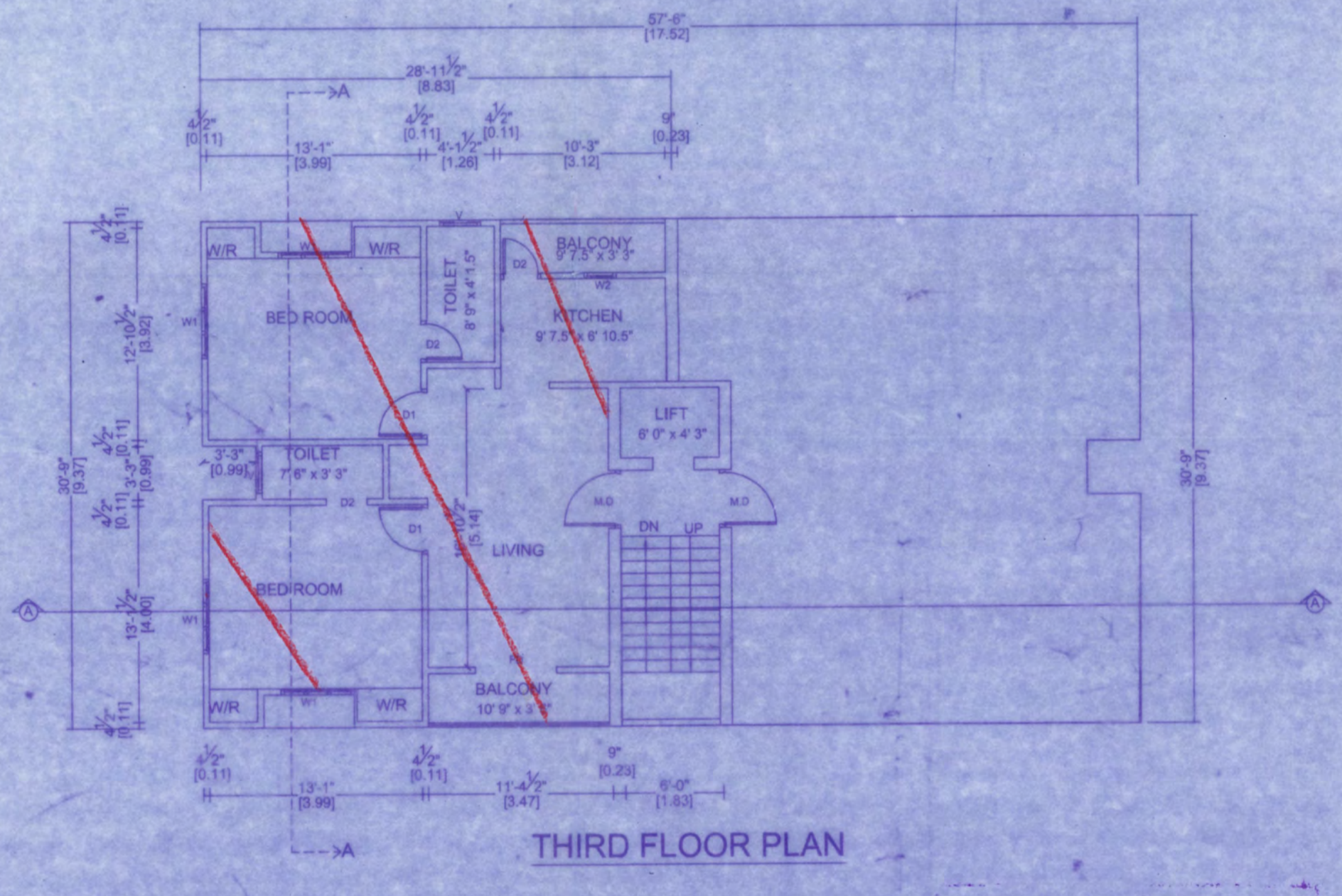

THIRD FLOOR PLAN

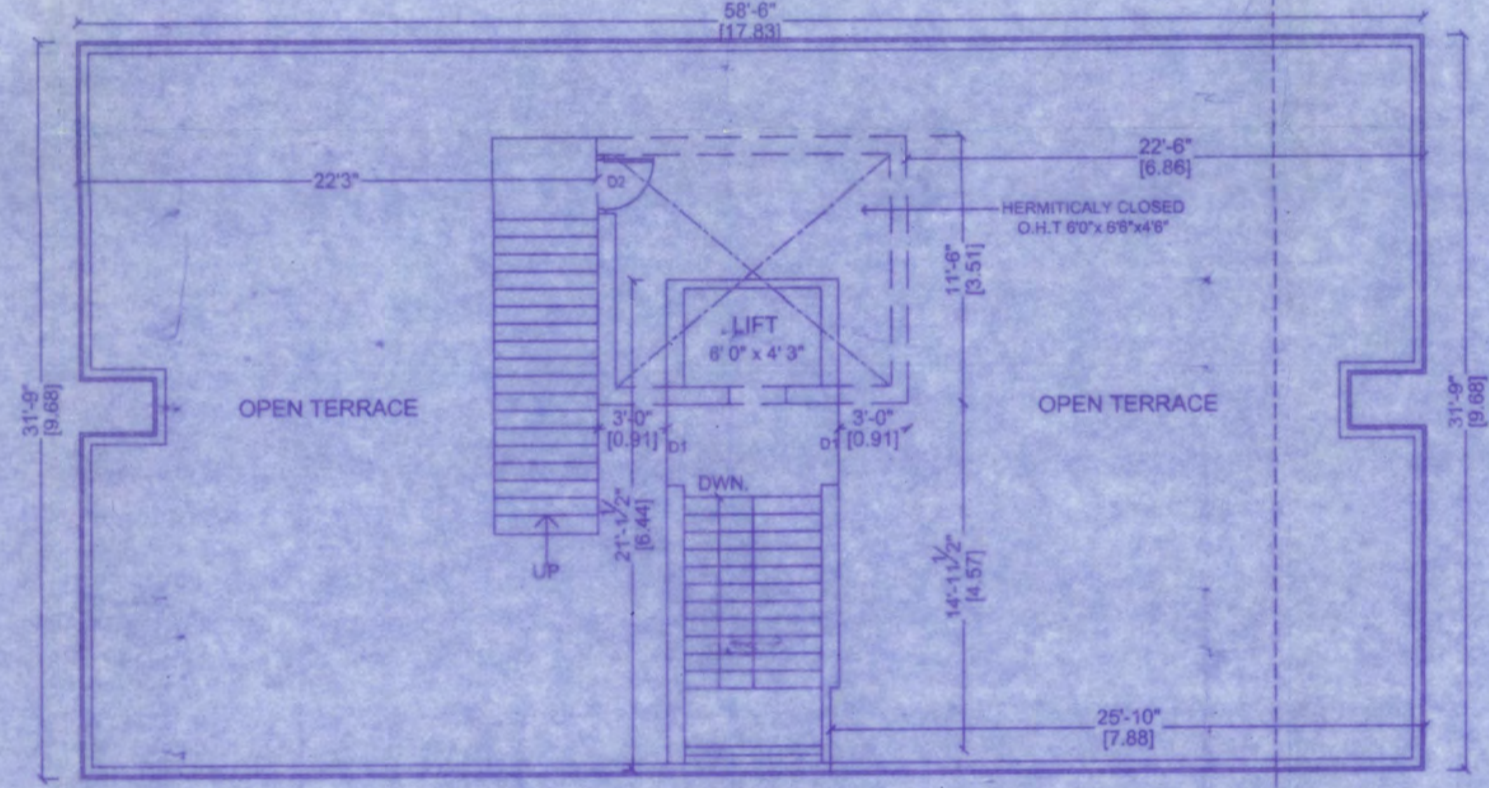

TERRACE FLOOR PLAN

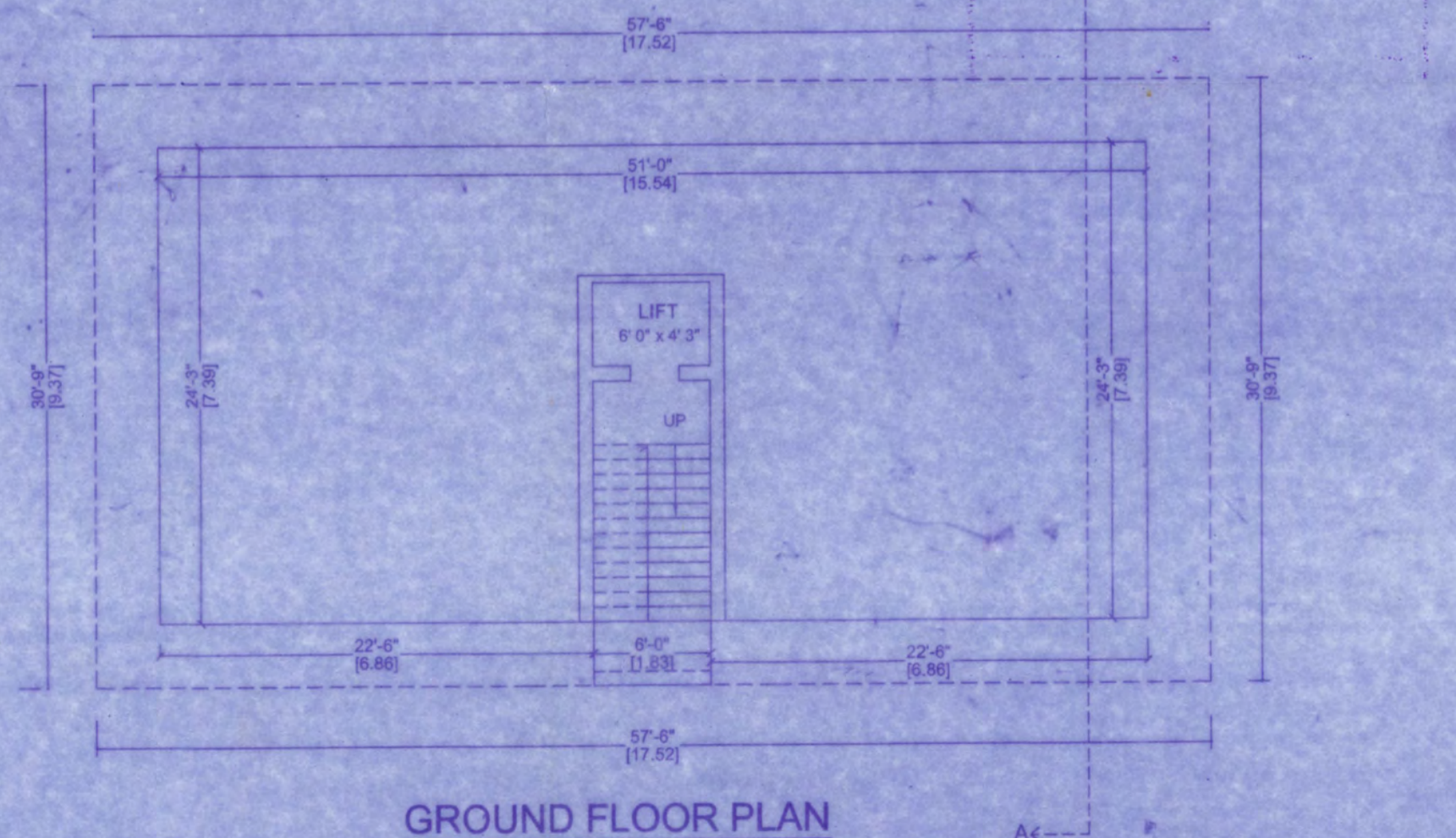

GROUND FLOOR PLAN

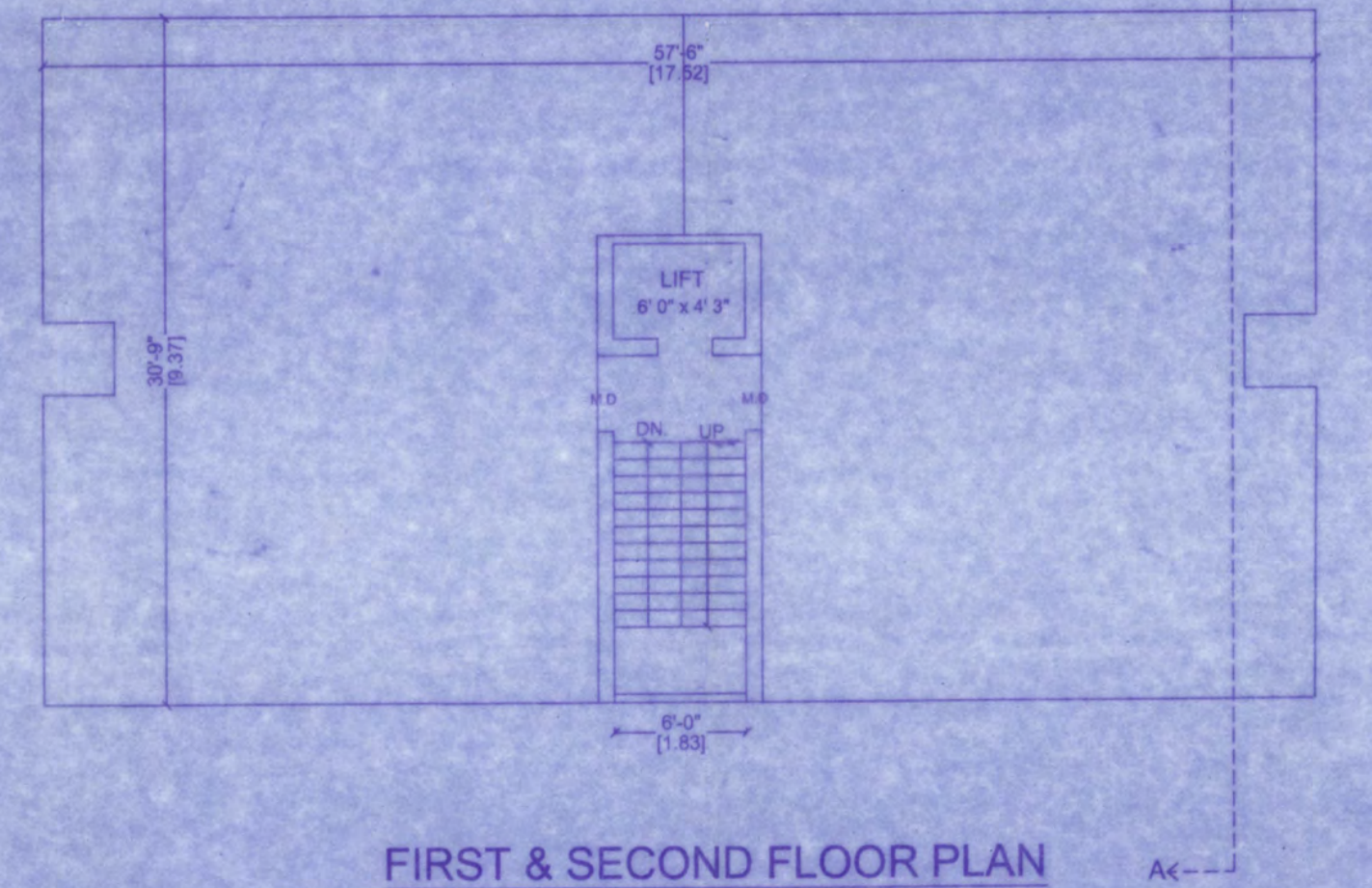

FIRST & SECOND FLOOR PLAN

SCHEDULE OF JOINERY		
MD	MAINDOOR	3'6"-7'0"
D1	DOOR	3'0"-7'0"
D2	DOOR	2'6"-7'0"
W1	WINDOW	4'0"-4'0"
FW	FRENCHWINDOW	5'0"-7'0"
W1	KITCHENWINDOW	2'0"-4'0"
V	VENTILATOR	2'0"-2'0"

AREA STATEMENT	SQM
PLOT EXTENT	335.31
AREA OF FLAT NO - 8 THIRD FLOOR	88.89

COLOUR INDEX	
REGULARISATION	
THIRDFLOOR @FLAT NO - 8	
ROAD	
SITE BOUNDARY	

OWNER'S SIGNATURE

A. SURESH KUMAR B.E., CIVIL
Registered Engineer Grade - I (RE)
Regt. No. RE102882020
COSMO CONSULTANTS & BUILDERS
#386/1, Green Gardens, 26th Street,
L-Block, Anna Nagar East,
Chennai-102. Cell. 9789610355

LICENSED SURVEYOR SIGNATURE