

PLAN SHOWING THE REGULARISATION OF EXISTING INDIVIDUAL FLATS AT THIRD FLOOR FLAT NO-7, D.NO-1/1, PLOT No.1-C/1,SECOND SEAWARD ROAD, VALMIGI NAGAR, COMPRISED IN S.NO. 210 / 2, THIRUVANMIYUR, CHENNAI - 600041. (SCALE 1:100) GREATER CHENNAI CORPORATION DIV No.182, ZONE :XIII

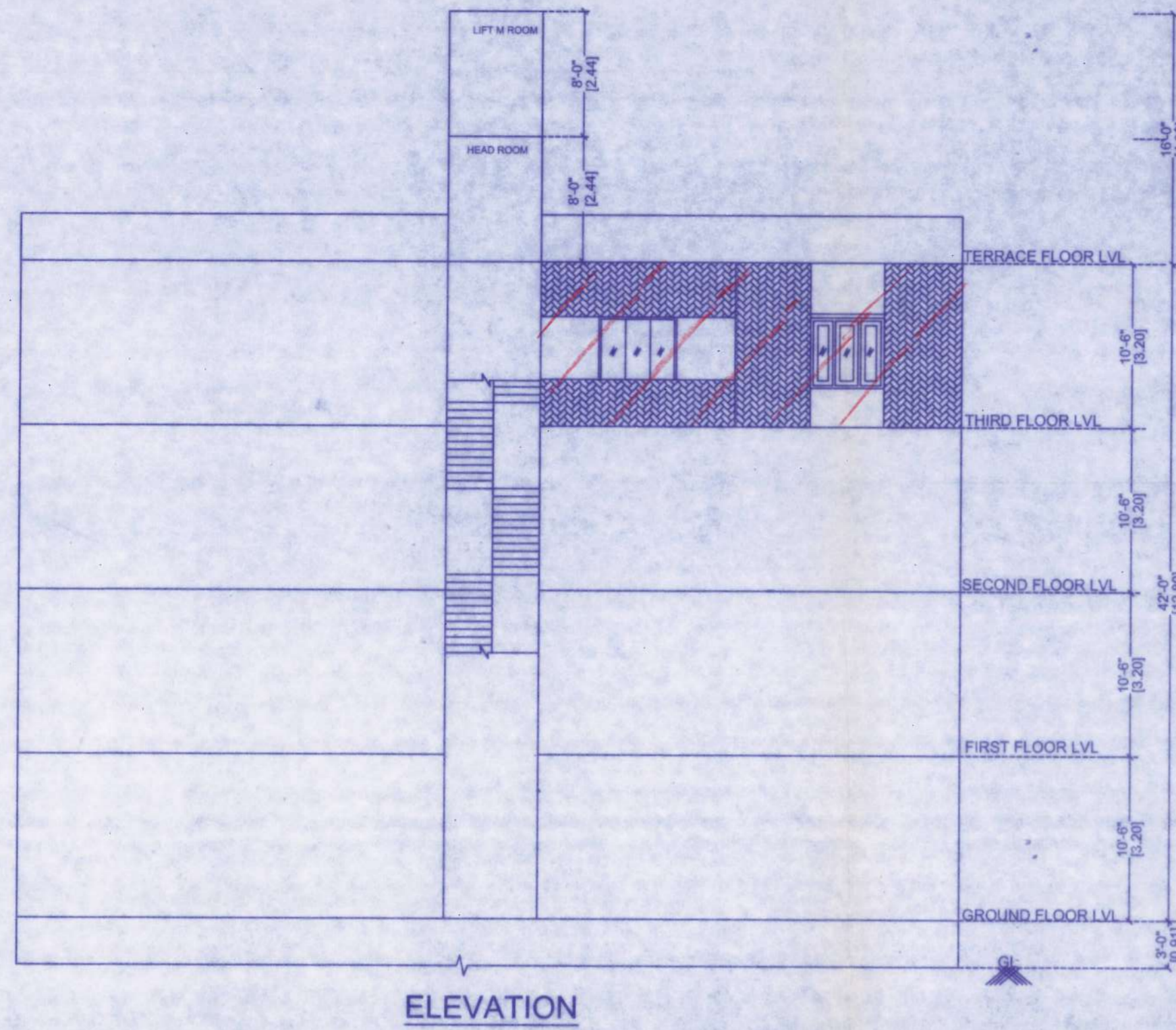

ELEVATION

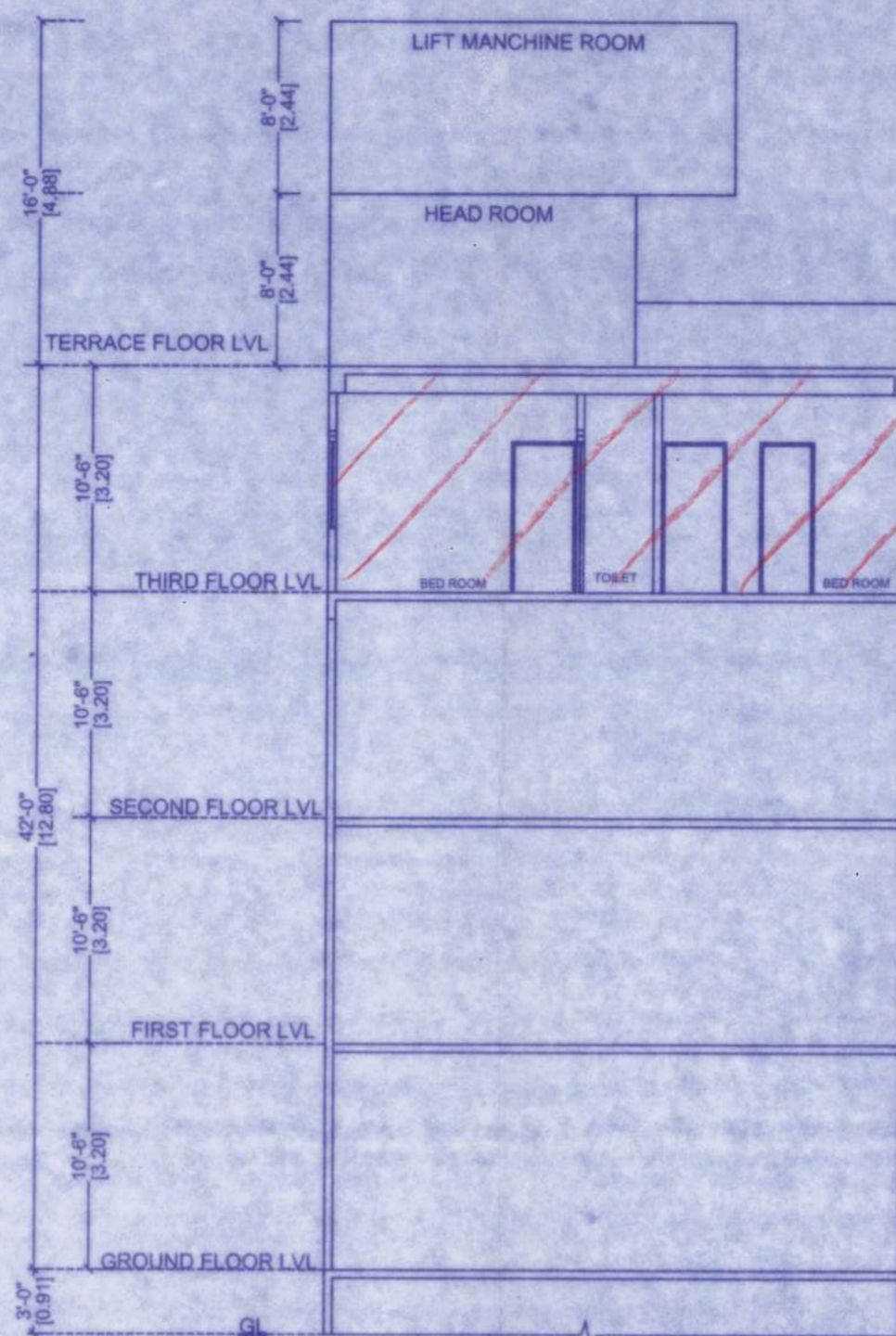

SECTION-AA

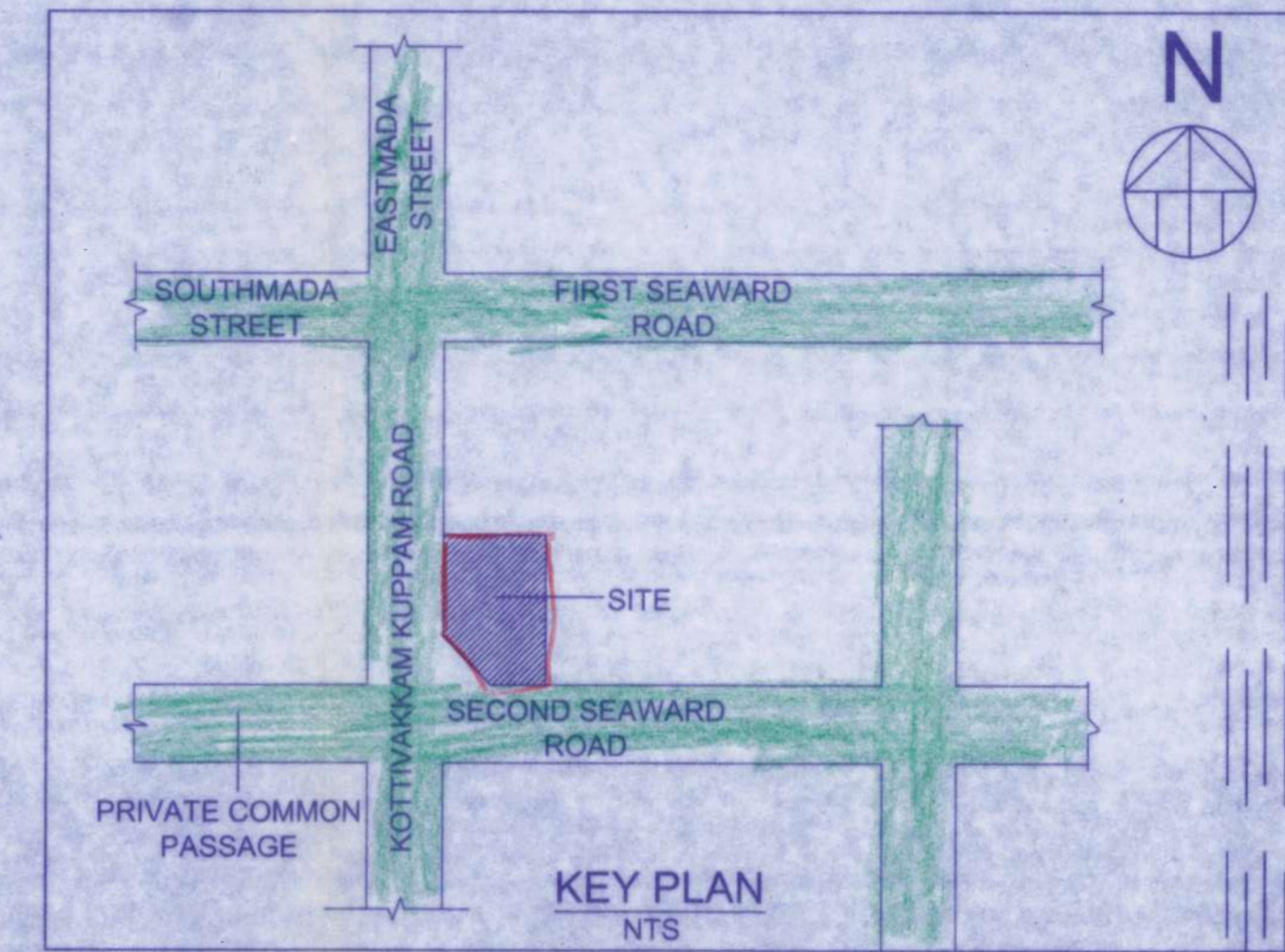

KEY PLAN NTS

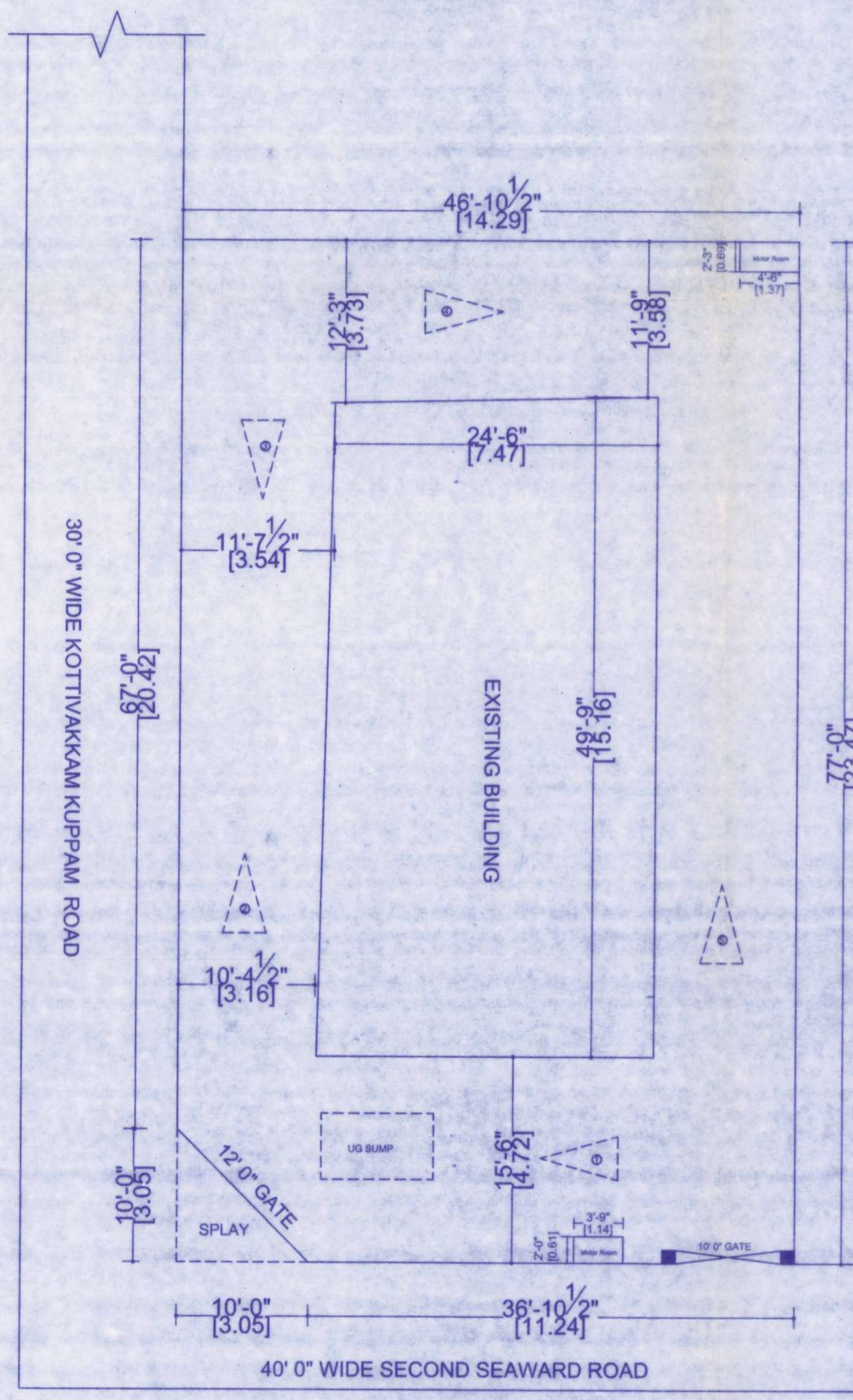

SITE PLAN

RP/REG/11/66/05/2020
Regularisation Permit No. 66/22974/03
REGULARISED
Subject to conditions in this office Letter
No. Reg. MSB/Reg-I/Reg-II/Reg-III/Reg-I & L 66/22974/03
Date: 02-03-2020

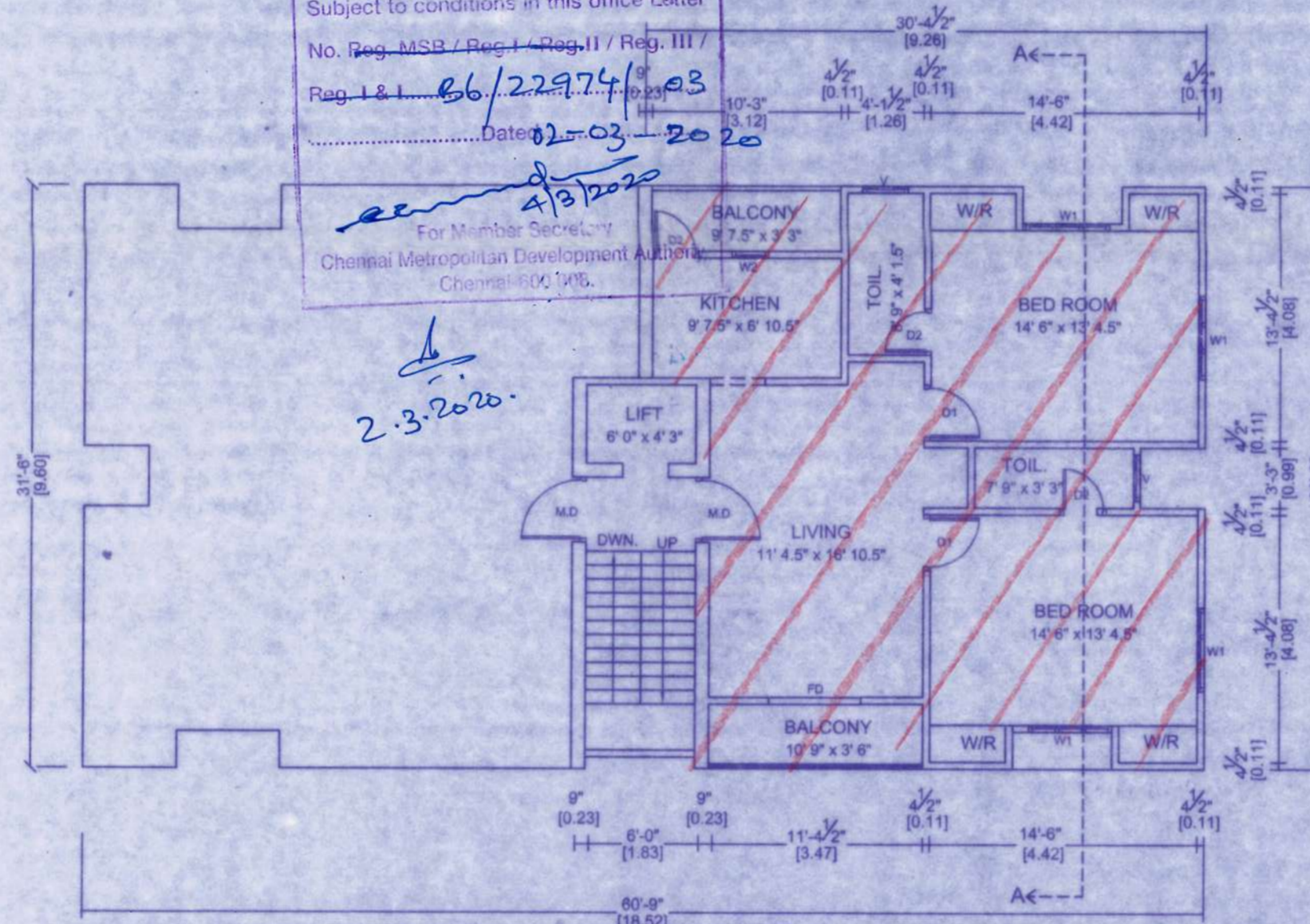

THIRD FLOOR PLAN

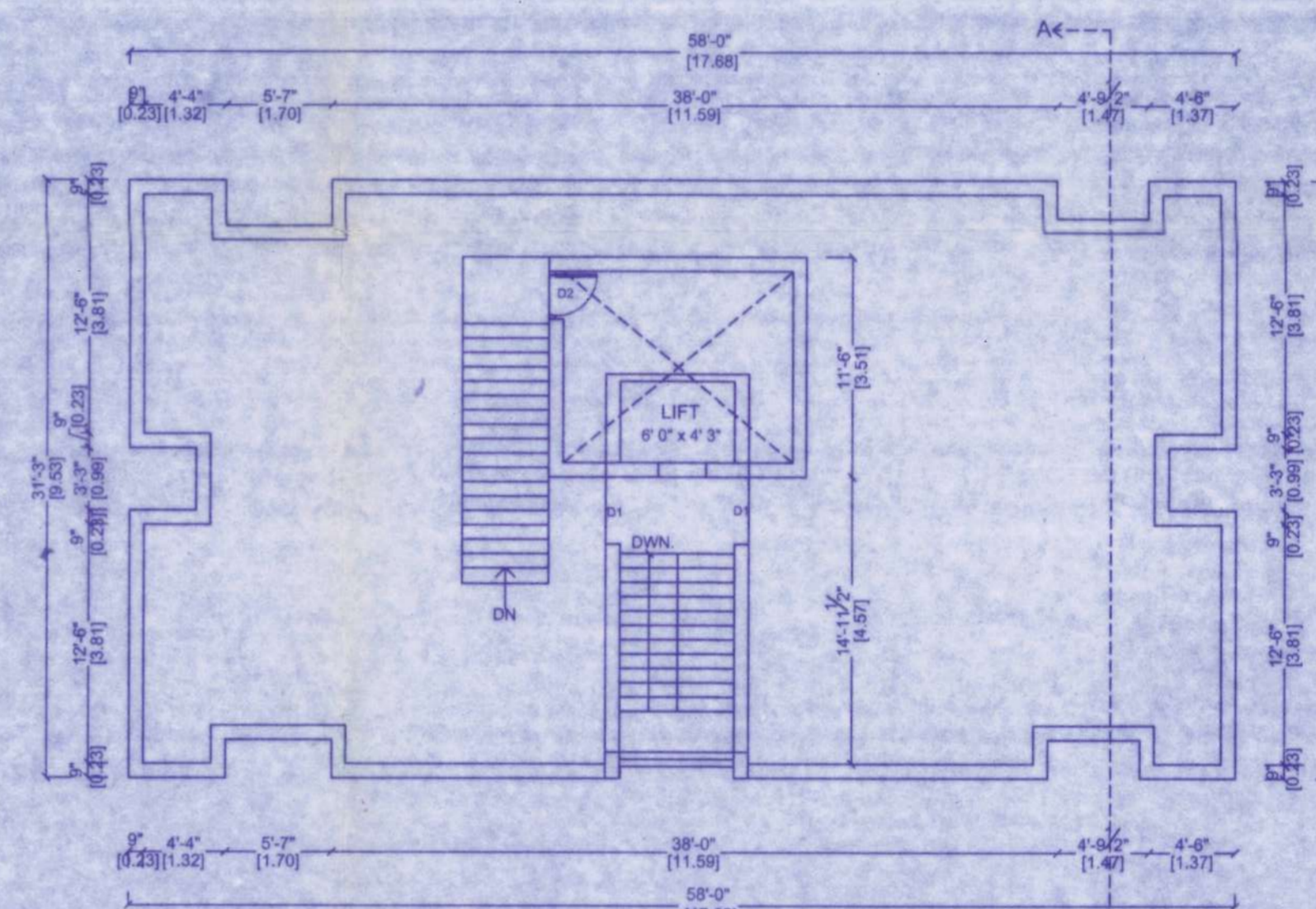

TERRACE FLOOR PLAN

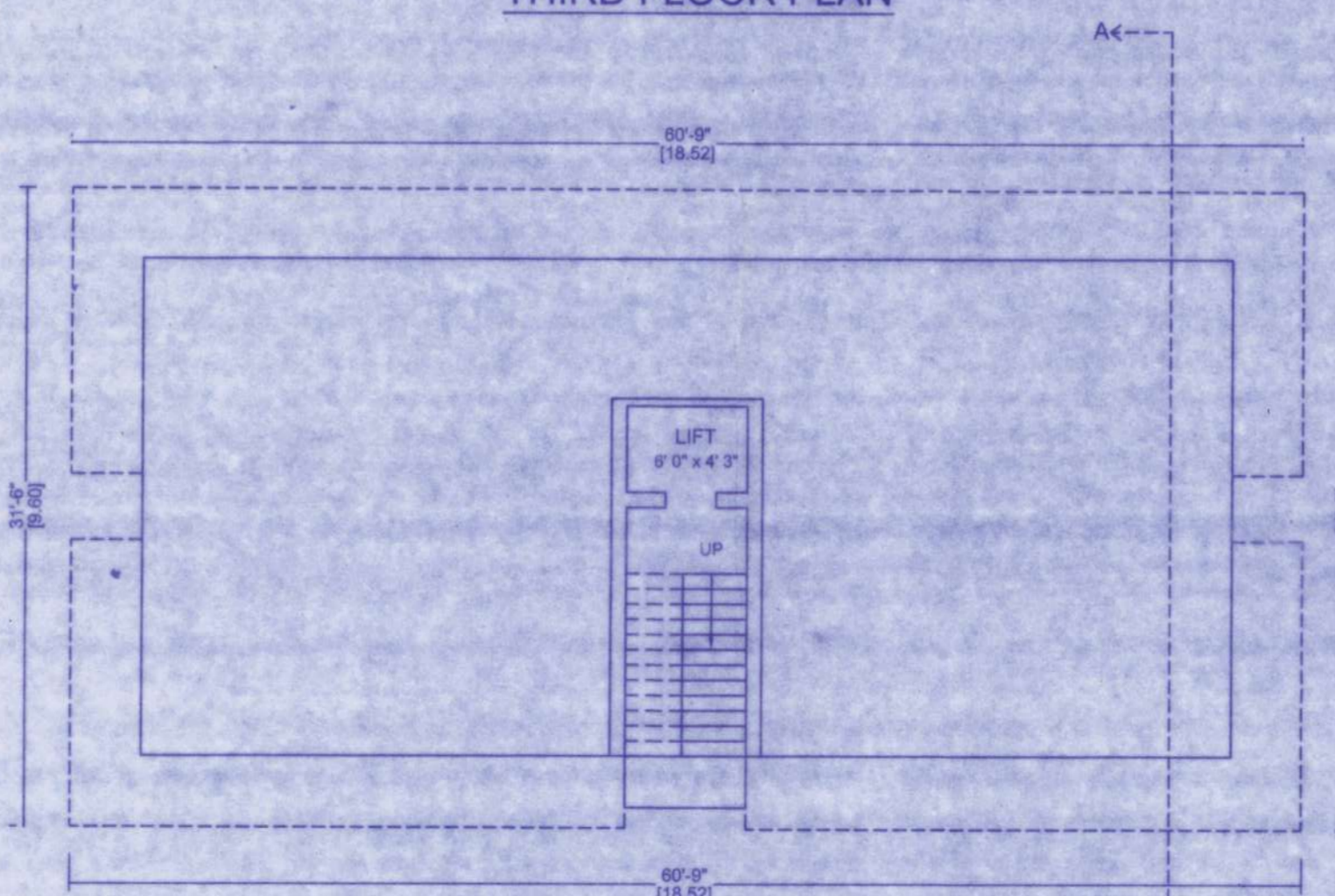

GROUND FLOOR PLAN

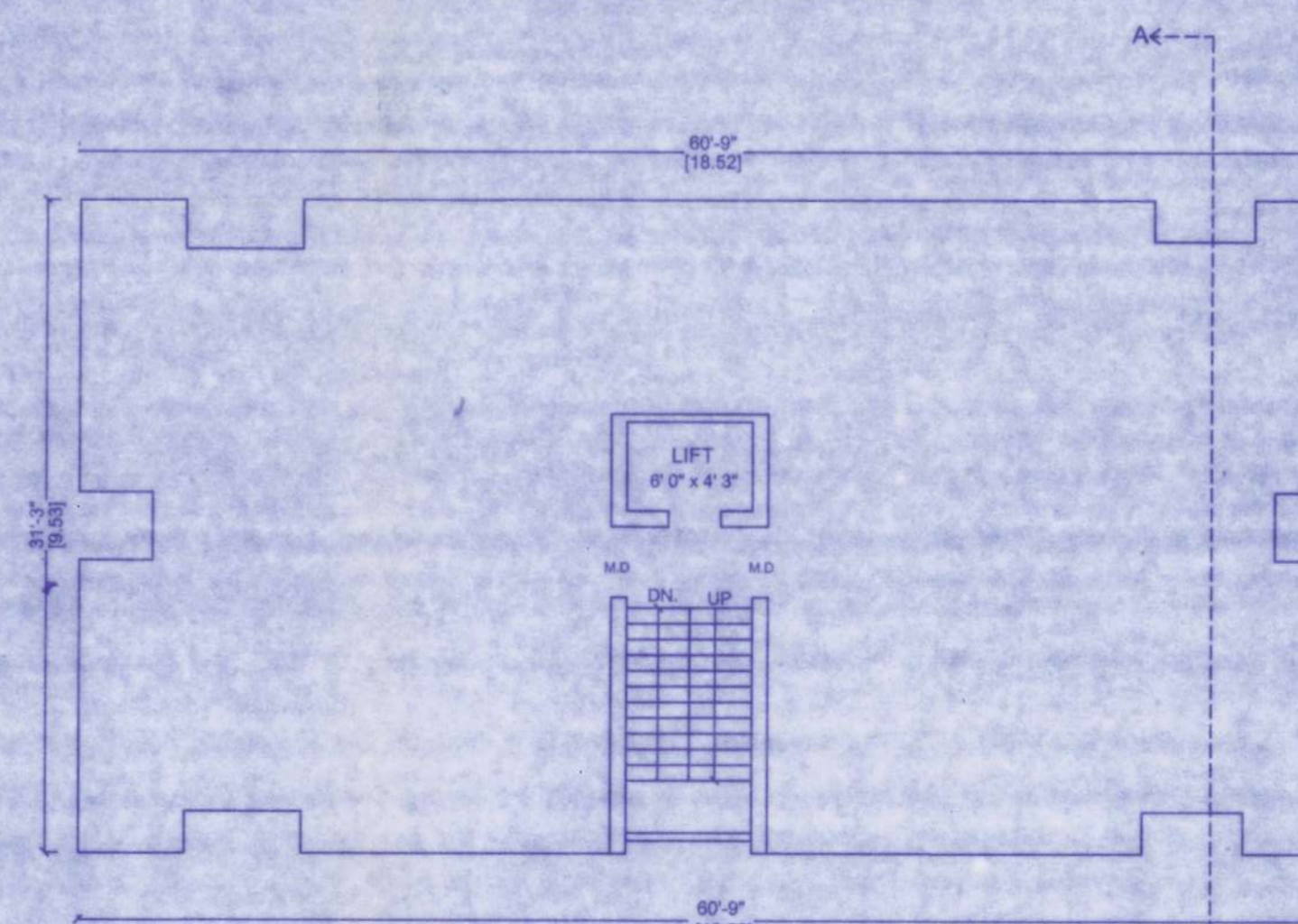

FIRST & SECOND FLOOR PLAN

SCHEDULE OF JOINERY		
MD	MAINDOOR	3'6"-7'0"
D1	DOOR	3'0"-7'0"
D2	DOOR	2'6"-7'0"
W1	WINDOW	4'0"-4'0"
FW	FRENCHWINDOW	5'0"-7'0"
W1	KITCHENWINDOW	2'0"-4'0"
V	VENTILATOR	2'0"-2'0"

AREA STATEMENT	SQM
PLOT EXTENT	335.31
AREA OF FLAT NO - 7 THIRD FLOOR	80.83
COMMON AREA	8.82
TOTAL	89.65

COLOUR INDEX	
REGULARISATION	
ROAD	
SITE BOUNDARY	

M. Prakash
OWNER'S SIGNATURE

D. Logeswari
D. LOGESWARI, P.E. CIVIL ENGG.
Regd. No. CE/1916/CSS
No.392A3, Green Garden, 'L' Block,
26th Street, Anna Nagar East,
Chennai - 600 102.

LICENSED SURVEYOR SIGNATURE