

SOUTH SIDE ELEVATION

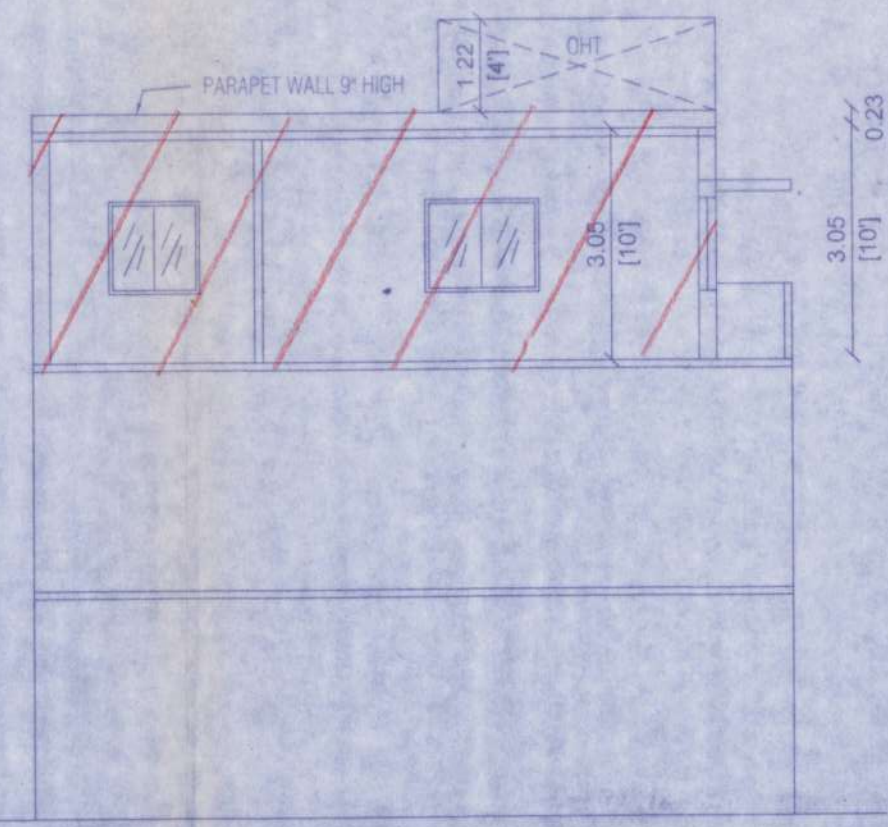

SECTION - AB

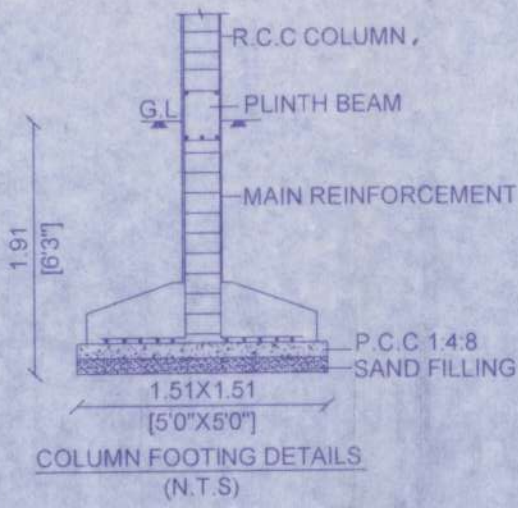

COLUMN FOOTING DETAILS (N.T.S)

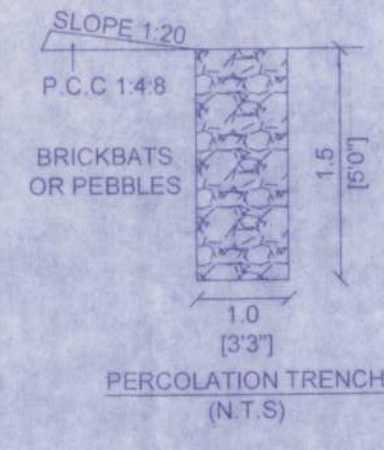

PERCOLATION TRENCH (N.T.S)

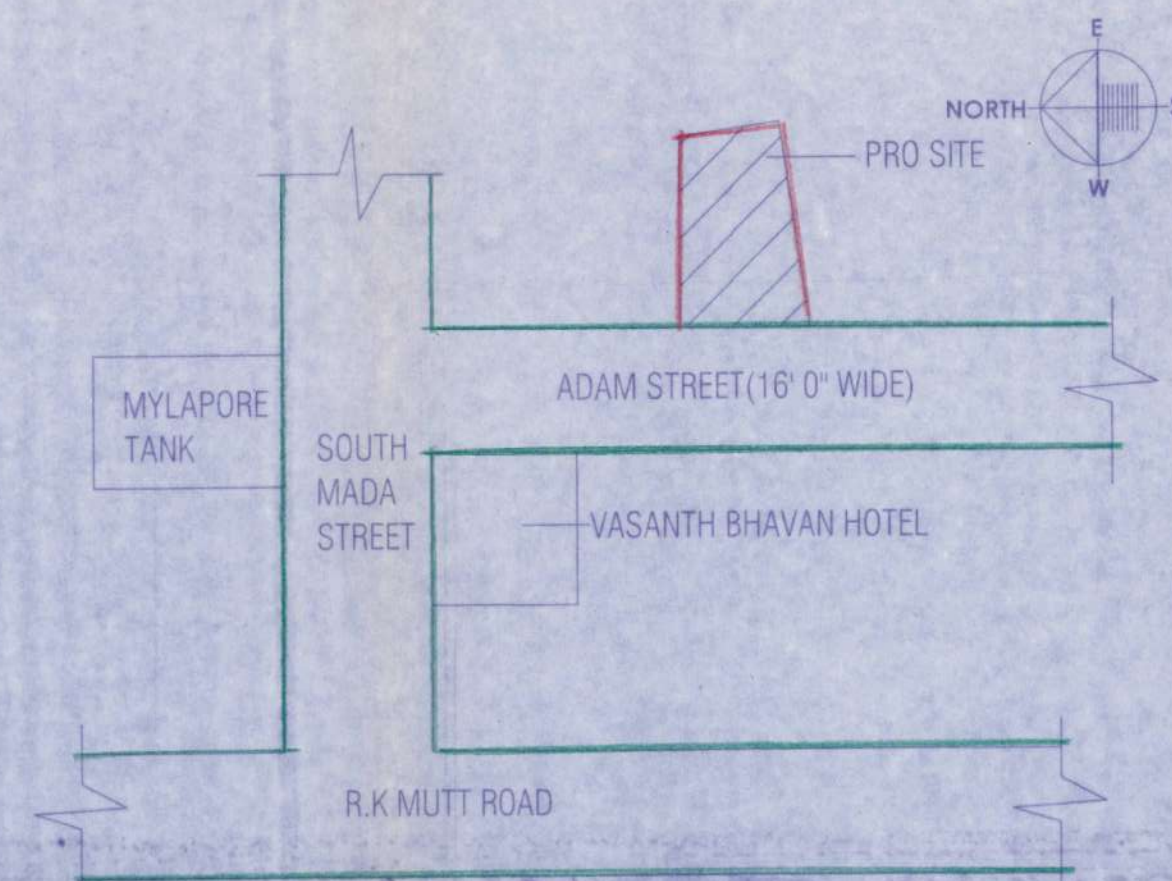

KEY PLAN (N.T.S)

EARTH WORK: All earth work excavation in foundation to be done as per the dimensions given in the section drawing.
SAND FILL: All foundation to be filled up with river sand up to 150mm thick.
P.C.C CONCRETE: All foundations to be filled up with P.C.C 1:4:8, 300mm thick and should be well rammed.
MASONRY WORK: All masonry works should be in first CLASS BURNT BRICKS with C.M 1:6.
R.C.C WORK: All R.C.C works such as plinth beams, lintels, sunshades, lotis, roof slab and columns etc. should be in ratio of 1:2:4 using 19mm coarse aggregate and suitable for steel rods.
PLASTERING: All interior and exterior plastering are in C.M 1:4, 12.5 mm thick.
FLOORING: All floorings are in PCC 1:4:8/SURKI CONCRETE 1:2:5, 100mm thick and should be finished with cement pavement 1:3, 20mm thick/mosaic tiles.
WEATHERING COURSE: Weathering course should be as per the M.D.S.S and should be provided over the foot slab with brick jelly lime concrete.

SCHEDULE OF JOINERY

DESCRIPTION	FEET	METER
ED MAIN DOOR	3'6"x7'0"	2.44X2.13
D DOOR	3'0"x7'0"	0.91X2.13
D1 DOOR	2'6"x7'0"	0.76X2.13
W WINDOW	6'0"x4'0"	1.83X1.22
W1 WINDOW	4'0"x3'0"	1.22X1.22
V VENTILATOR	2'0"x2'0"	0.61X0.61

AREA STATEMENT

DESCRIPTION	SQ.FT	SQ.M
INDIVIDUAL RESIDENTIAL FLAT IN SECOND FLOOR	532.06	49.43

COLOUR INDEX:-
 REGULARISATION
 ROAD
 BOUNDARY

PLAN SHOWING THE REGULARISATION OF INDIVIDUAL RESIDENTIAL FLAT (UNDER REGULARISATION SCHEME 1999) IN 2ND FLOOR, SRINIVASA APARTMENTS, FLAT NO. C2 AT DOOR NO. 39/14(OLD), NEW NO-95/14, ADAM STREET, MYLAPORE, CHENNAI-4, IN S.NO:3431 OF MYLAPORE VILLAGE, GREATER CHENNAI CORPORATION, DIVISION NO.124 ZONE-9.

SCALE: 1"=8'0" (1 : 100)

RP/REG III/ B6/15/2020
 Regularisation Permit No. **IX:20-01-2020**
REGULARISED
 Subject to conditions in this office Letter
 No. Reg-MSB/Reg.I/Reg.II/Reg.III/Reg.I&I
B6/2016/2003
 Dated: **20-01-2020**
 3.8.2020
 For Member Secretary
 Chennai Metropolitan Development Authority
 Chennai-600 009

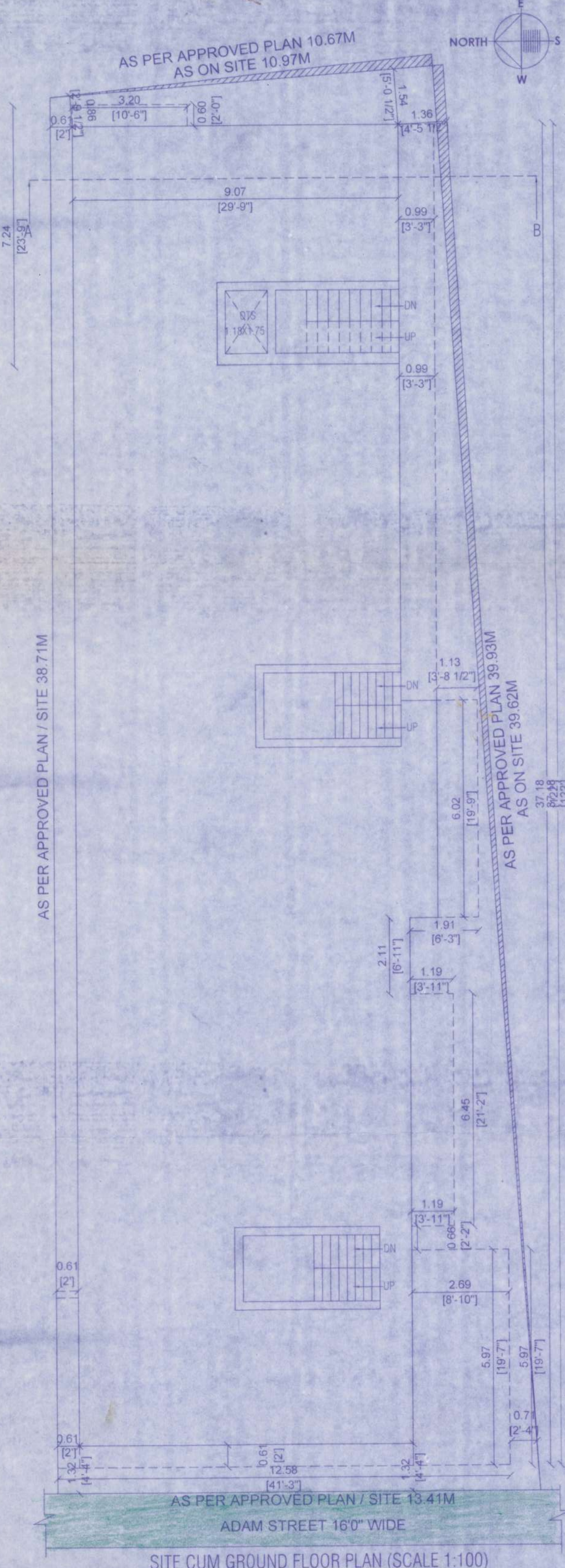

SITE CUM GROUND FLOOR PLAN (SCALE 1:100)

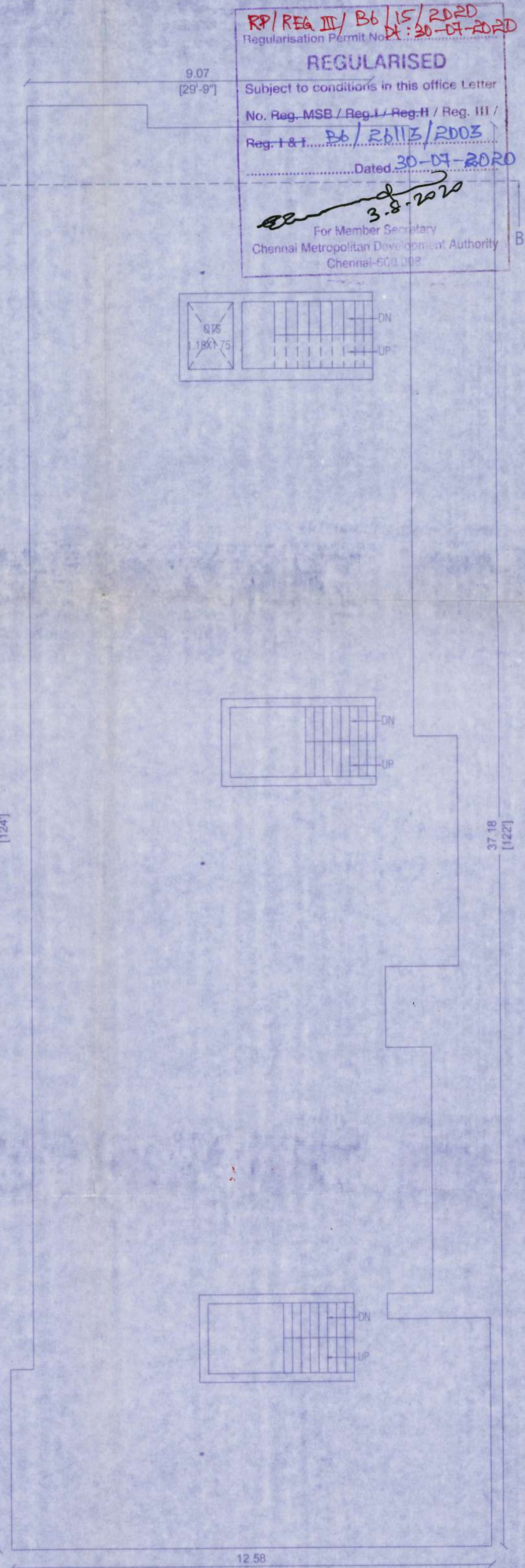

FIRST FLOOR PLAN

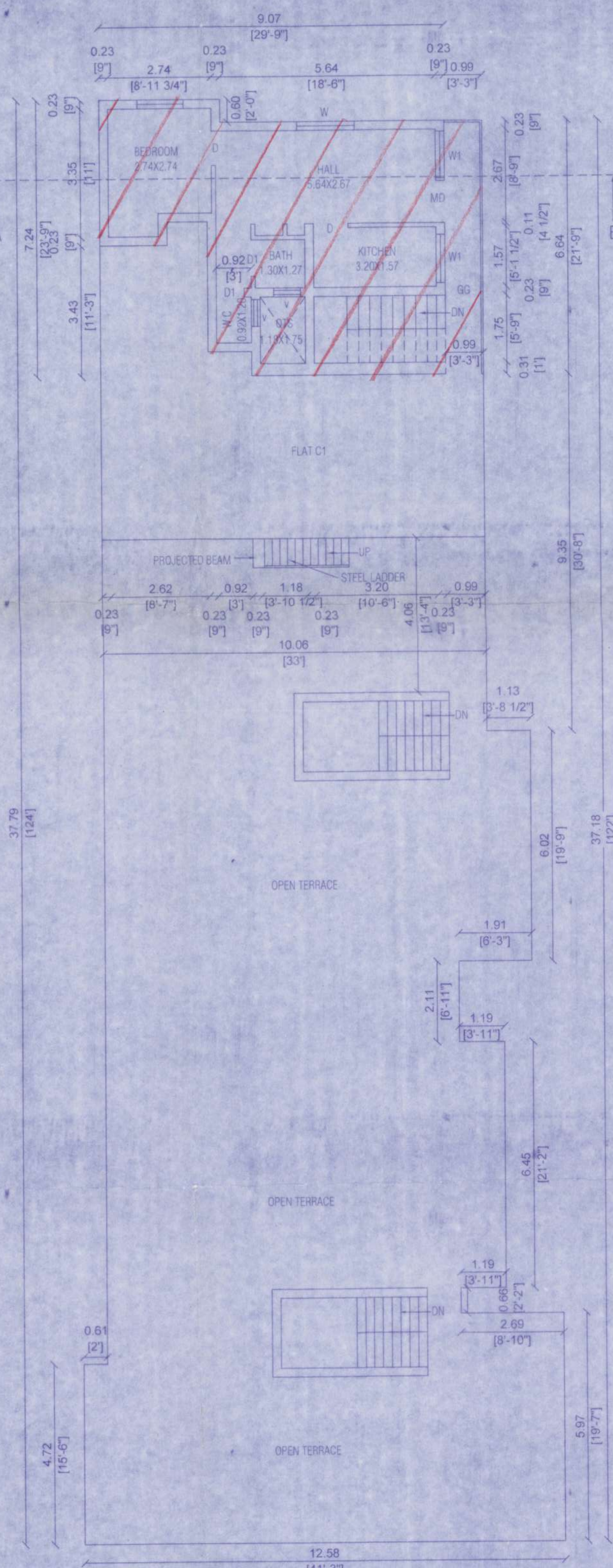

SECOND FLOOR PLAN PART

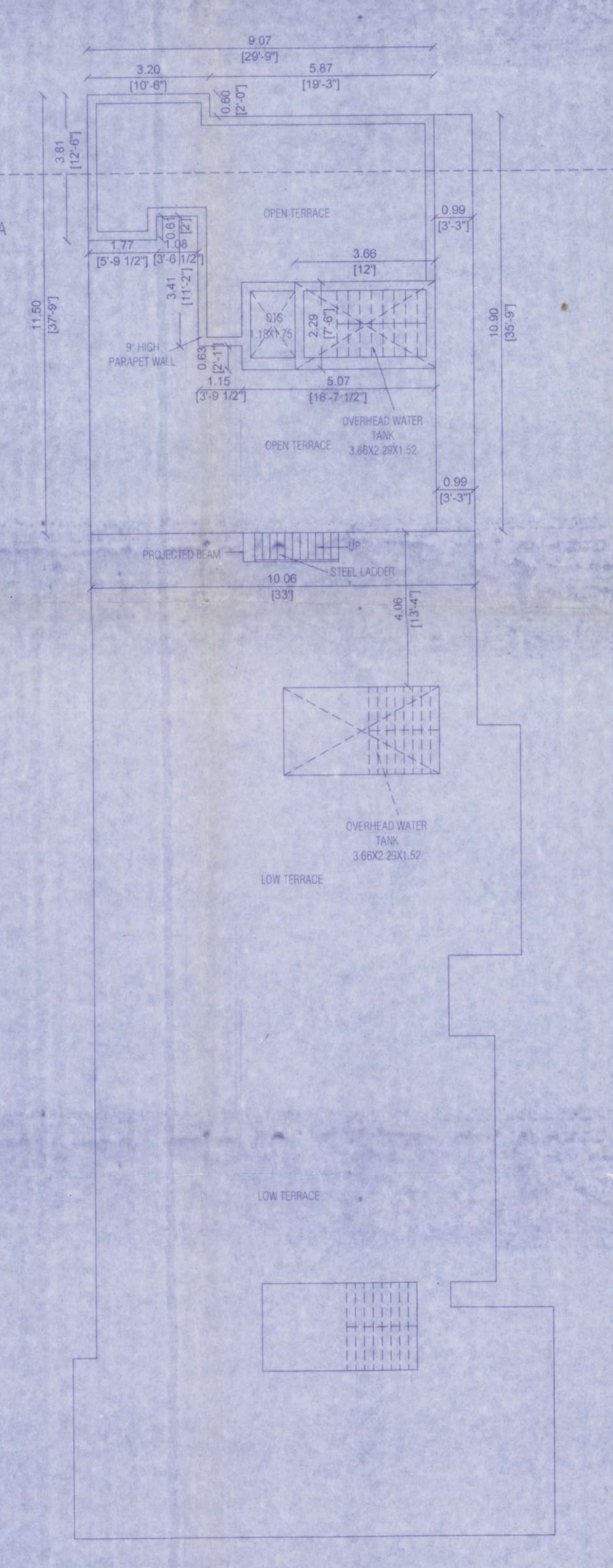

TERRACE FLOOR PLAN PART

OWNER'S SIGNATURE

Signature

Signature
D. LOGESWARI, B.E. Civil Engg.
 Regd. No. CEJ/19/16/388
 No.39/23, Green Garden, 'L' Block,
 26th Street, Anna Nagar East,
 Chennai - 600 102.

LICENSED SURVEYOR