

**ELEVATION**

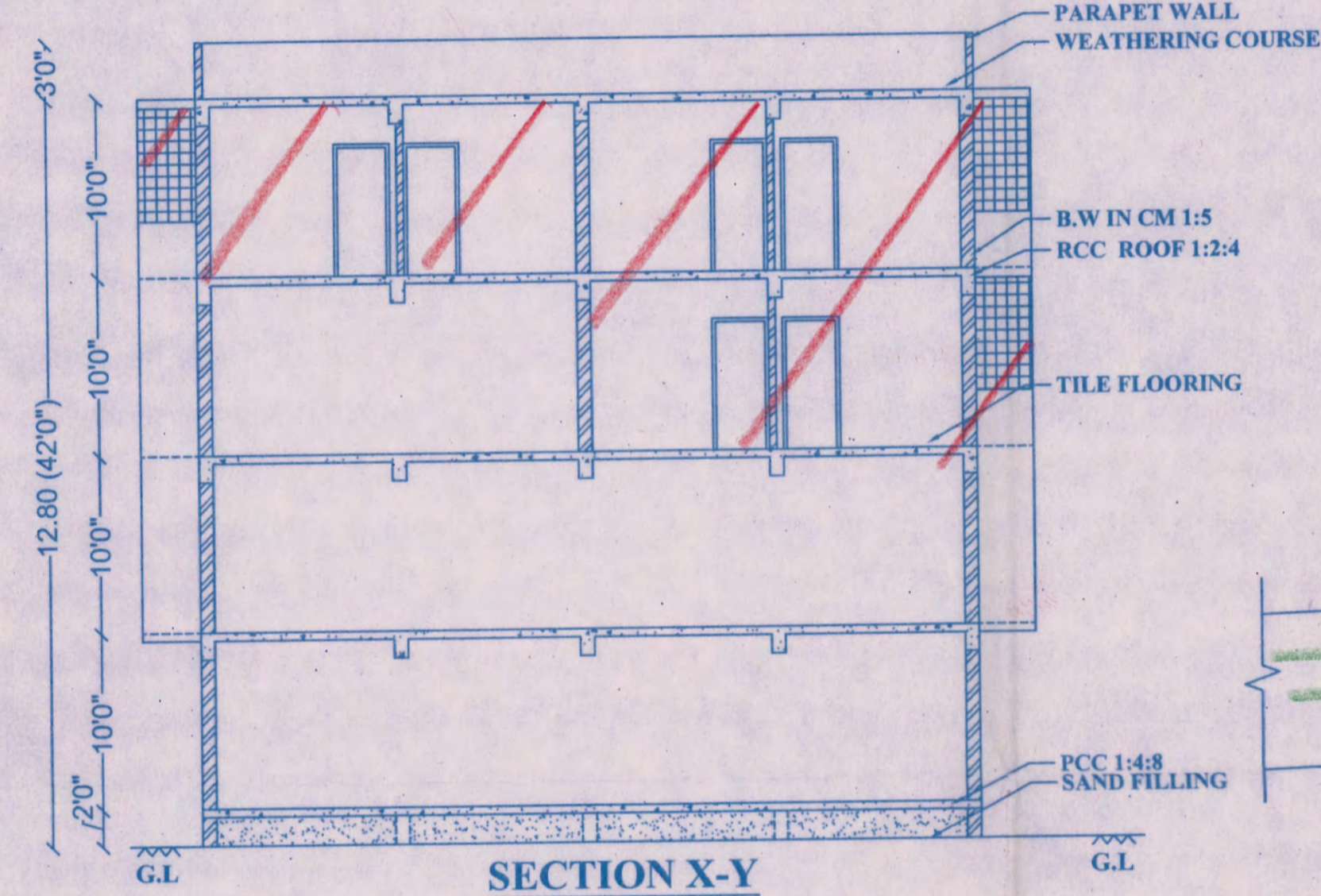

**SECTION X-Y**

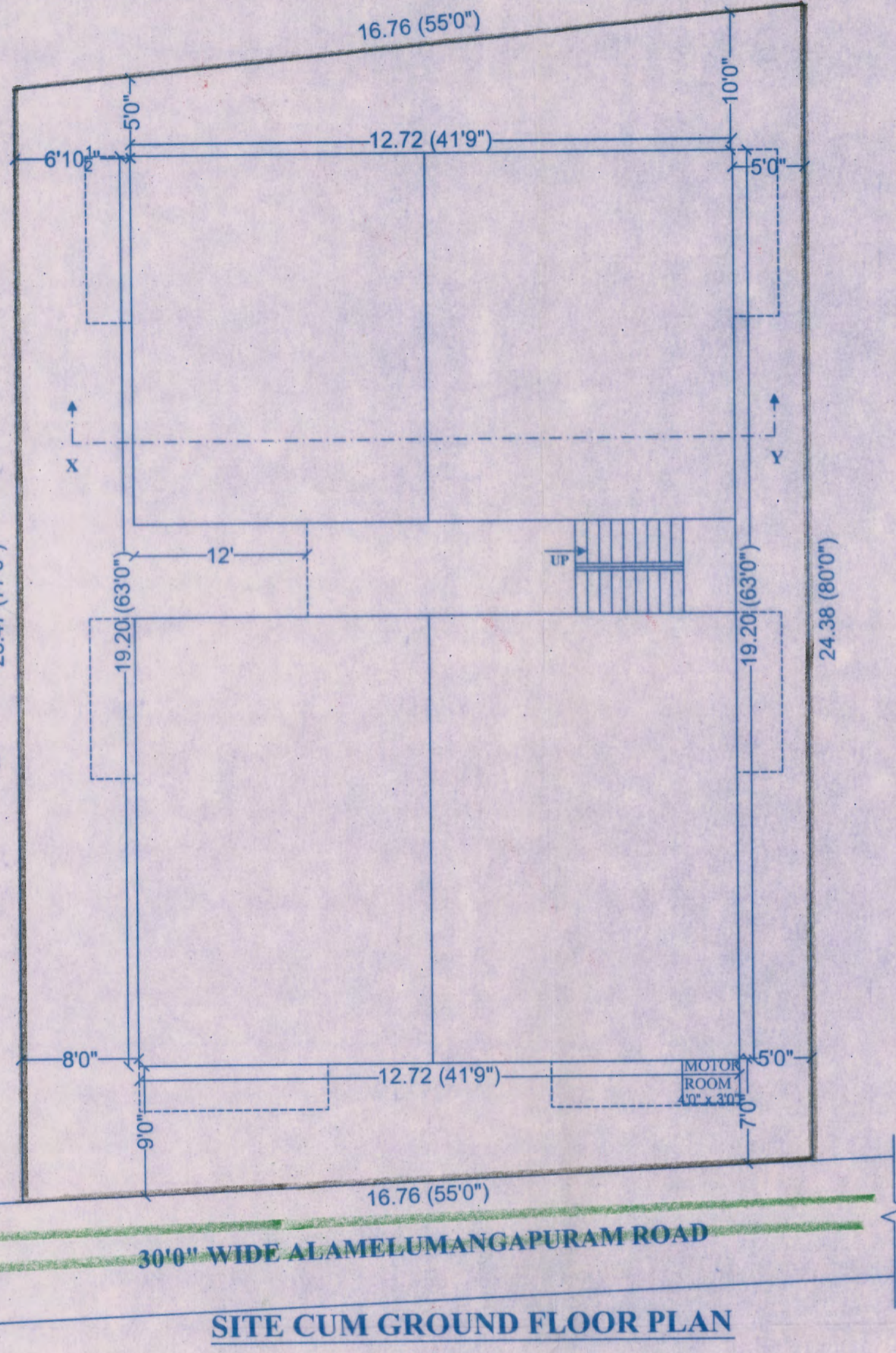

**SITE CUM GROUND FLOOR PLAN**

RP/REG. III/B6/109/2021  
 Regularisation Permit No.  
**REGULARISED**  
 Subject to conditions in this office letter  
 No. RA III/B6/26245/2003 of  
 RA/B6/2066/2019, Dated: 08-04-2021  
 For Member Secretary  
 Chennai Metropolitan Development Authority  
 Chennai-600 008.

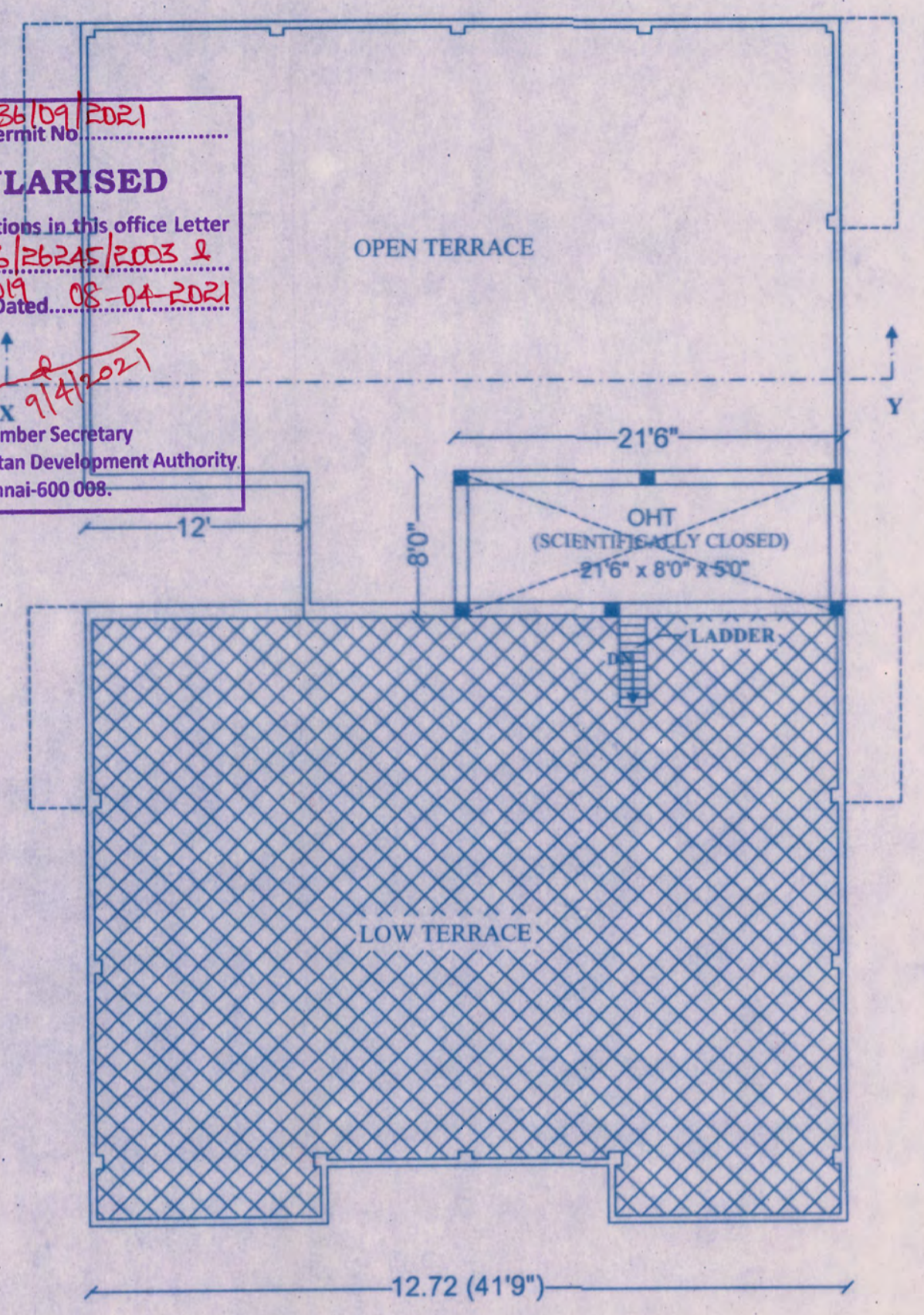

**TERRACE FLOOR PLAN**

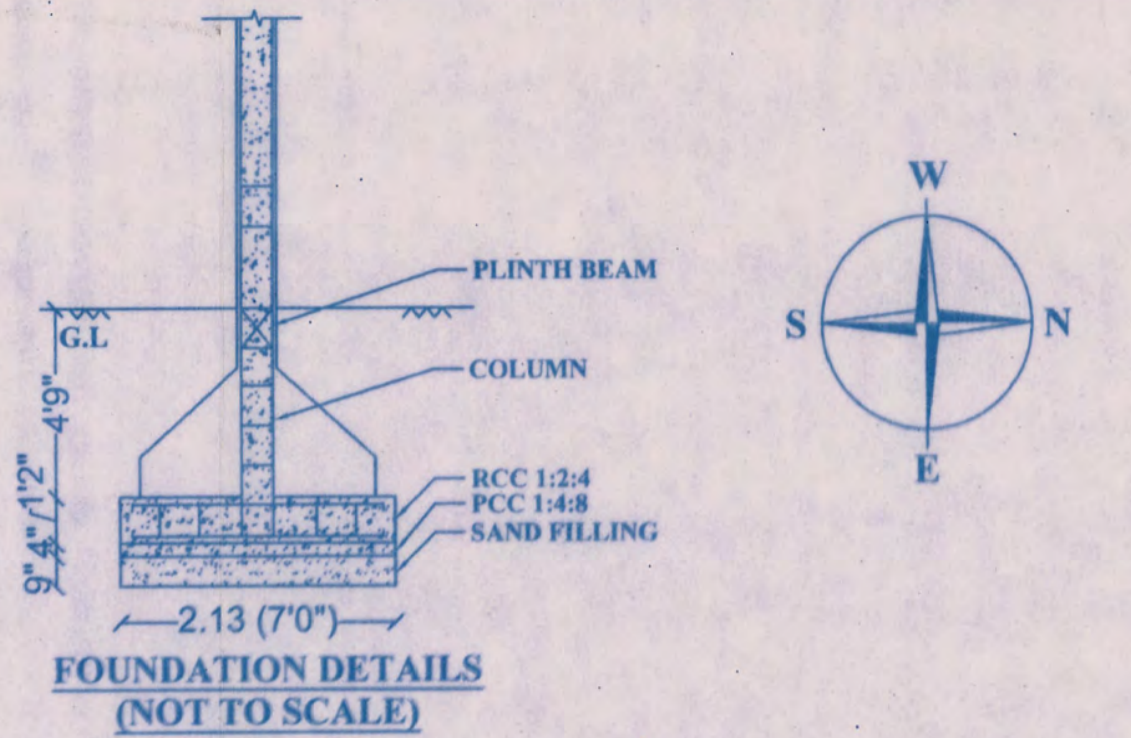

**FOUNDATION DETAILS (NOT TO SCALE)**

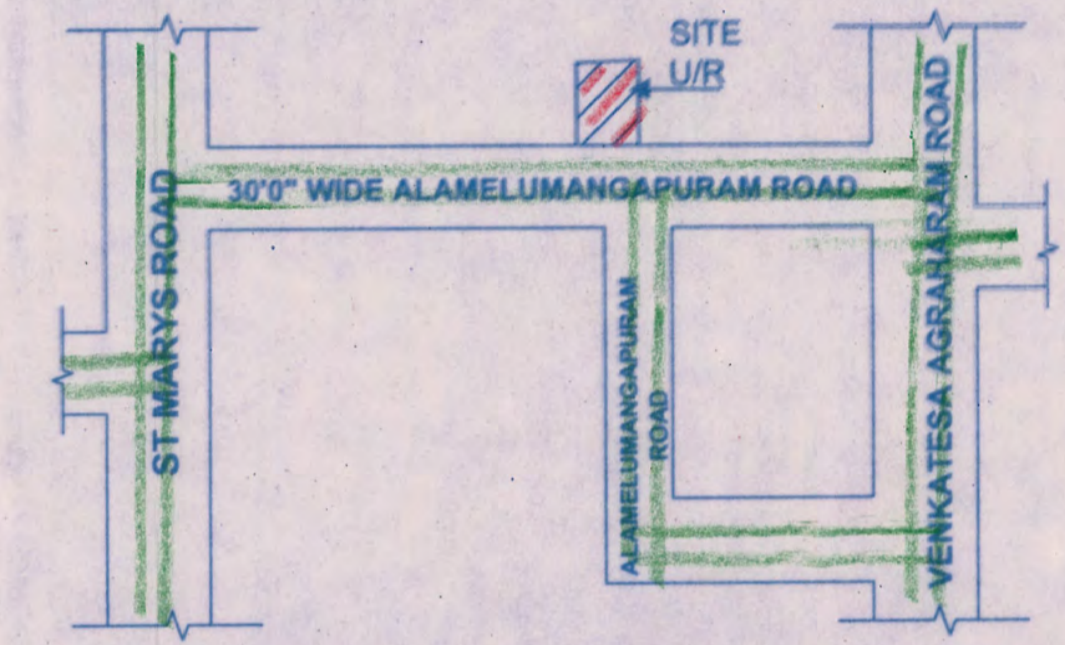

**KEY PLAN (NOT TO SCALE)**

PLAN SHOWING THE REGULARISATION (UNDER REGULARISATION SCHEME 1999) OF INDIVIDUAL RESIDENTIAL FLAT NOS. 9 & 12 AT SECOND FLOOR & FLAT NOS.13 & 14 AT THIRD FLOOR OF GF + 2F + 3F(pt) RESIDENTIAL BUILDING AT DOOR NO.62, MURALI ANAND FLATS, ALAMELUMANGAPURAM ROAD, ALAMELUMANGAPURAM, MYLAPORE, CHENNAI-600004. COMPRISING IN R.S.NO.3558/7(pt), BLOCK NO.70 OF MYLAPORE VILLAGE, GREATER CHENNAI COPORATION ZONE-9, WARD NO - 123.

PERVIOUS PLAN APPROVED BY CHENNAI CORPORATION IN PPA NO: 575/88 DATED: 17-11-1988 & B.A NO: 879/88 DATED: 17-11-1988

SCALE: 1 : 100 (1"0" = 8'0")  
 ALL DIMENSION ARE IN METER

**AREA STATEMENT**

FLAT NOS. 9,12,13 & 14 : 282.48 sqm  
 (SECOND & THIRD FLOOR)

**JOINERY DETAILS**

- D1 DOOR : 3'6" x 7'0"
- D2 DOOR : 3'0" x 7'0"
- D3 DOOR : 2'6" x 7'0"
- W1 WINDOW : 4'6" x 4'6"
- W2 WINDOW : 3'0" x 4'6"
- V1 VENTILATOR : 2'0" x 2'0"

**COLOUR INDEX**

- REGULARISED
- ROAD
- SITE BOUNDARY

9 *V. Venkatesh N. M. M. M.*  
 12 *K. Srinivasan G. M. M. R.*  
 13 *L. Shanmugam*  
 14 *M. Srinivasan*

OWNER'S SIGNATURE:

*J. Packiaselvi*  
**J. PACKIASELVI, ME.,**  
 (Structural Engg)  
 Registered Structural Engineer Grade-1  
 REG. NO: RSE 1003222019  
 GREATER CHENNAI CORPORATION  
 Plot No:3489, TNHB Akad, Chennai-600 054,  
 C.F.I.L. : 8108271308

LICENSED SURVEYOR:

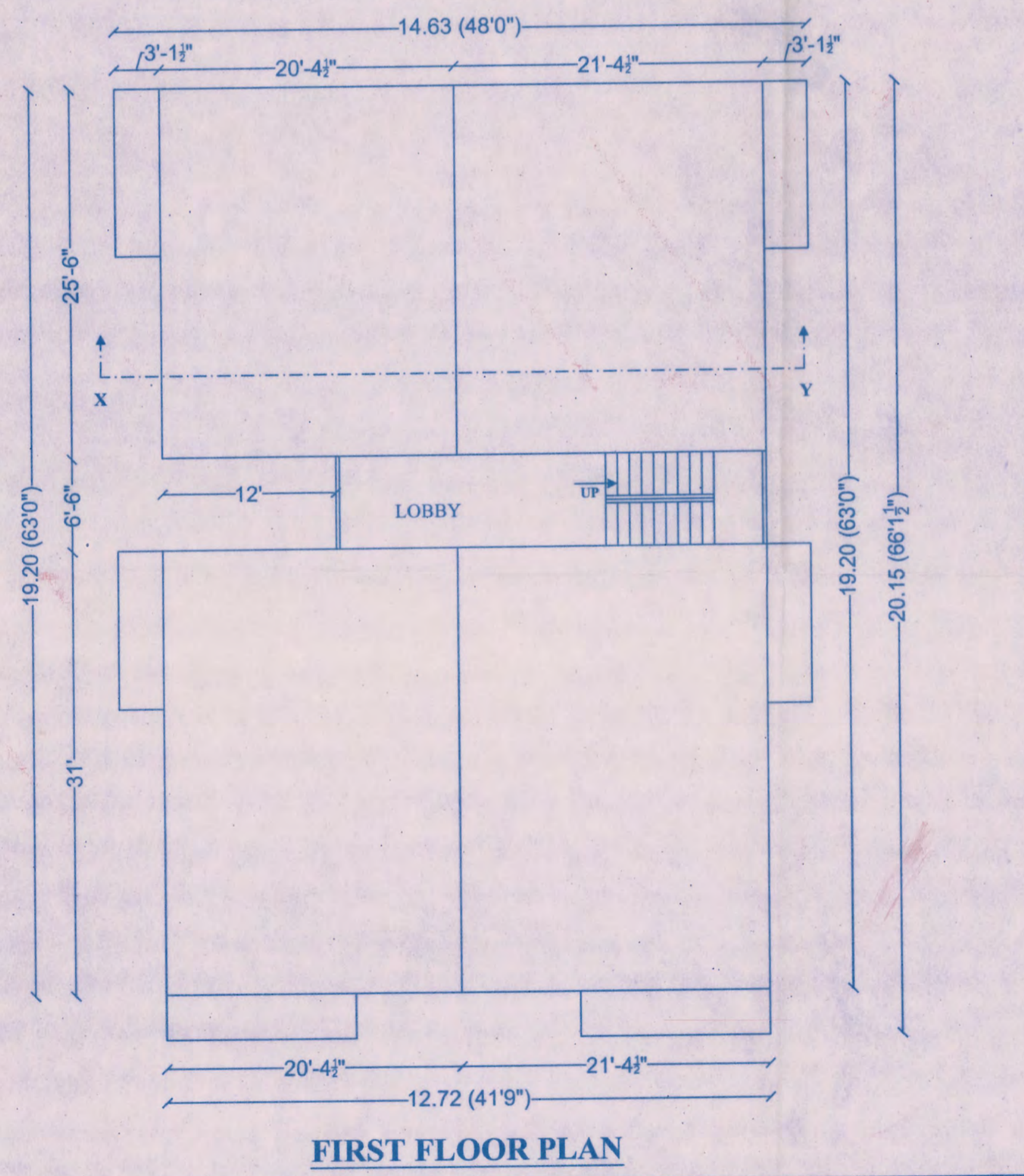

**FIRST FLOOR PLAN**

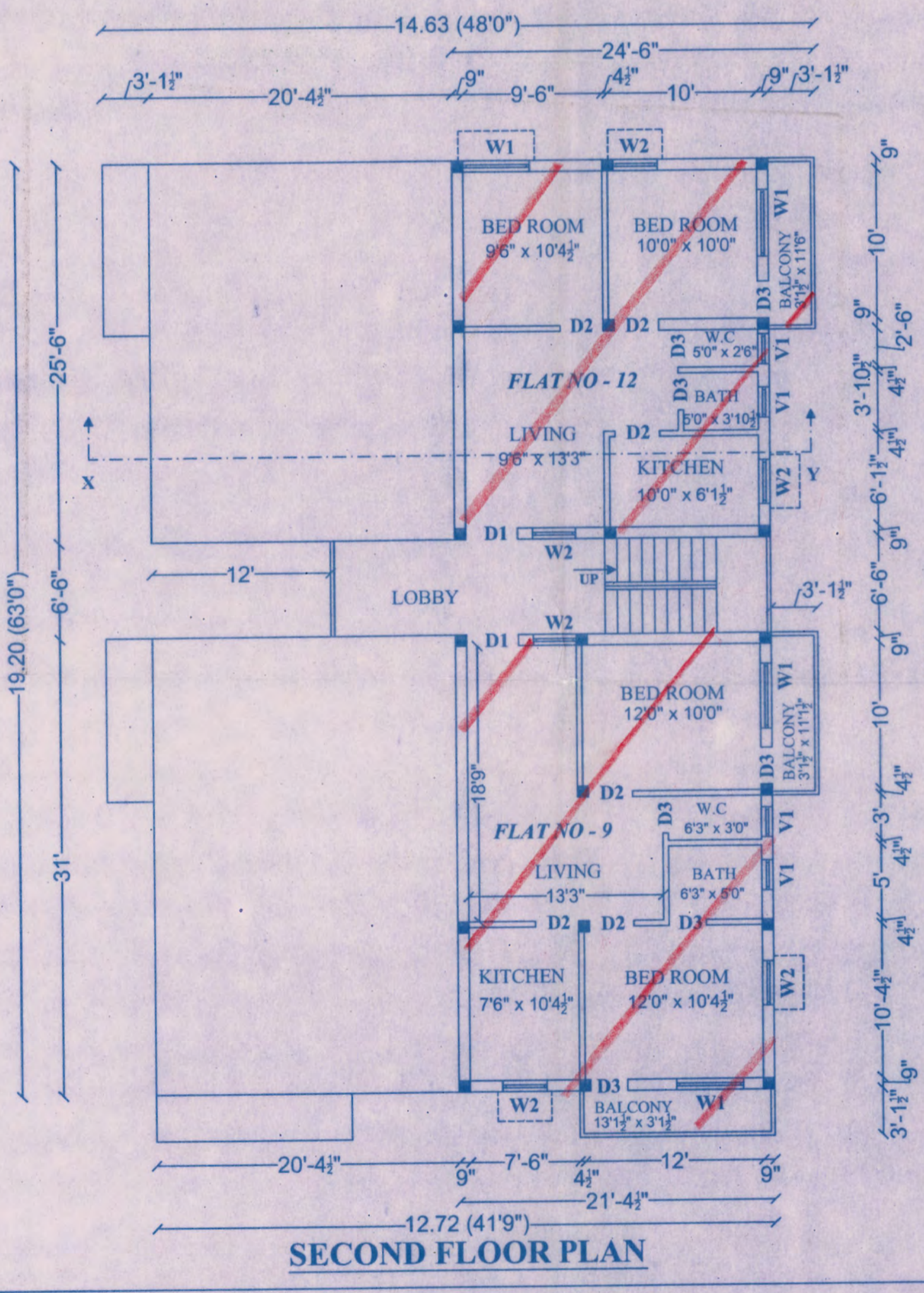

**SECOND FLOOR PLAN**

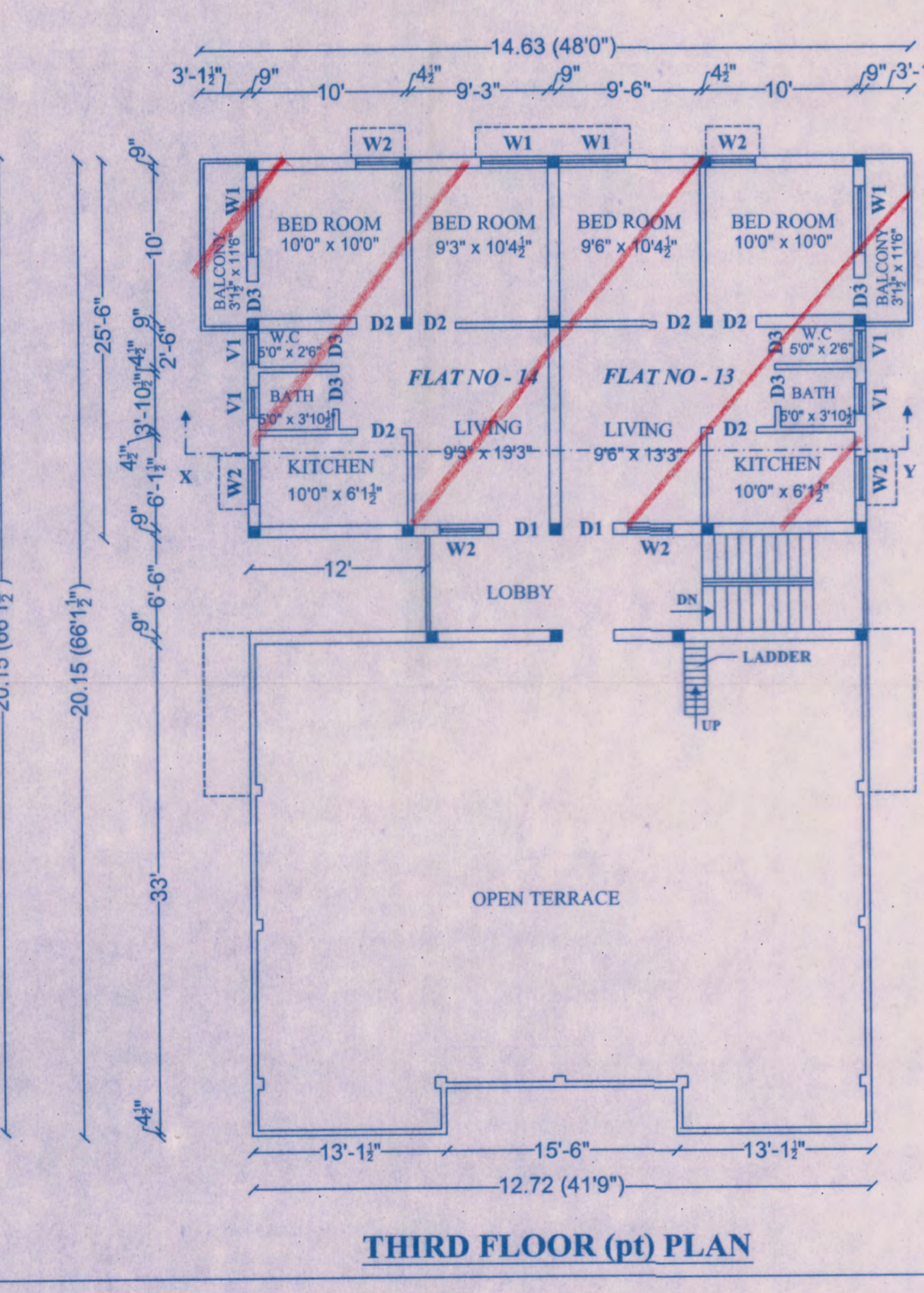

**THIRD FLOOR (pt) PLAN**