

PLAN SHOWING THE REGULARISATION OF A EXISTING RESIDENTIAL FLAT IN FIRST FLOOR AT FLAT NO.2, (UNDER REGULARISATION SCHEME 1999) OLD DOOR NO.28, NEW DOOR NO.12, VASUDEVAPURAM, TRIPPLICANE, CHENNAI - 600 005. S.NO. 1512/36, BLOCK NO. 30 OF TRIPPLICANE VILLAGE, GREATER CHENNAI CORPORATION, DIVISION NO. 116, ZONE - IX.

JOINERIES:-

M.D	MAIN DOOR	3' 3" X 7' 0"
D1	DOOR	3' 0" X 7' 0"
D2	DOOR	2' 6" X 7' 0"
W	WINDOW	15' 0" X 4' 6"
W1	WINDOW	4' 0" X 4' 6"
V	VENTILATOR	3' 0" X 2' 0"

AREA STATMENT:-

	SQ. MTR
PLOT EXTENT	128.96
GROUND FLOOR	—
INDIVIDUAL RESIDENTIAL FLAT IN FIRST FLOOR	103.05
SECOND FLOOR	—

COLOUR INDEX:-

REGULARISATION	
ROAD	
BOUNDARY	

OWNER:-
S. Paimala
C.S. Govindarao



LICENSED SURVEYOR:-
U. BHAVANI, M. Tech, Struc., M.Sc. REV.,
B.E. Civil, D.C.E., Dip. in Land Surveying
IBBI Exam Passed Registered Valuer
Reg. Struc. Engr. & Reg. Construction Supt. in CMDA
Reg. Struc. Engr. & Reg. Engr. in DTCP
Reg. Struc. Engr. & Reg. Engr. in Greater Chennai Corporation
New No. 4, Old No. 35, 87th Street, Ashok Nagar, Chennai-83.
Mobile No: 95007 39829, 81444 21895
bhavaniengovan9@gmail.com

SCALE - 1" = 8' 0" (1: 100)

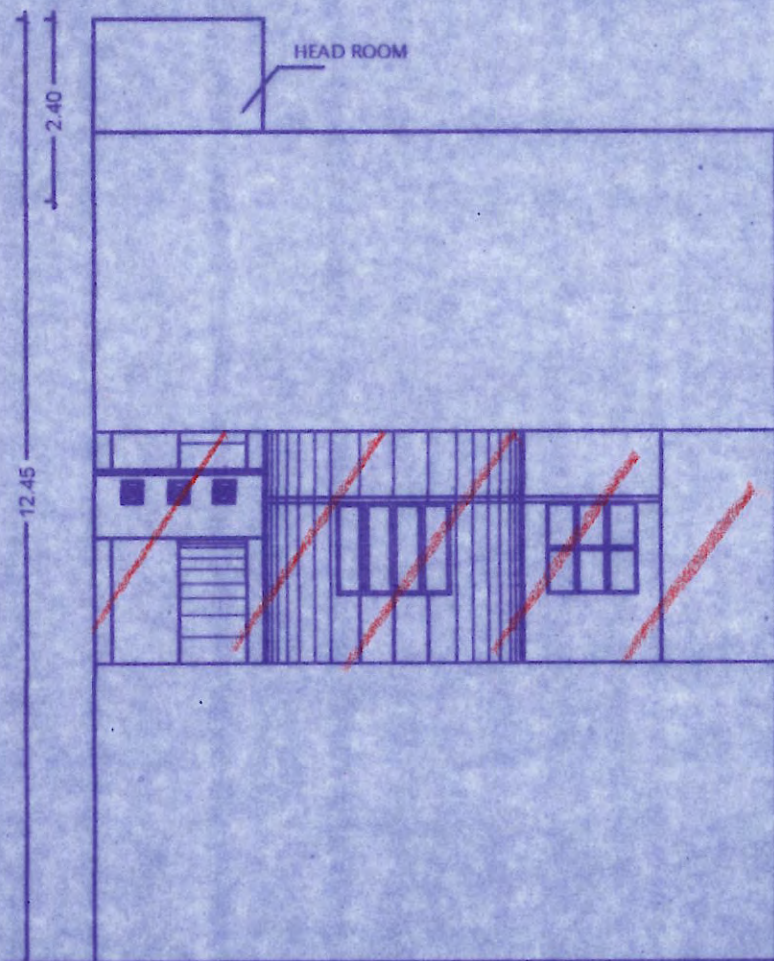

ELEVATION

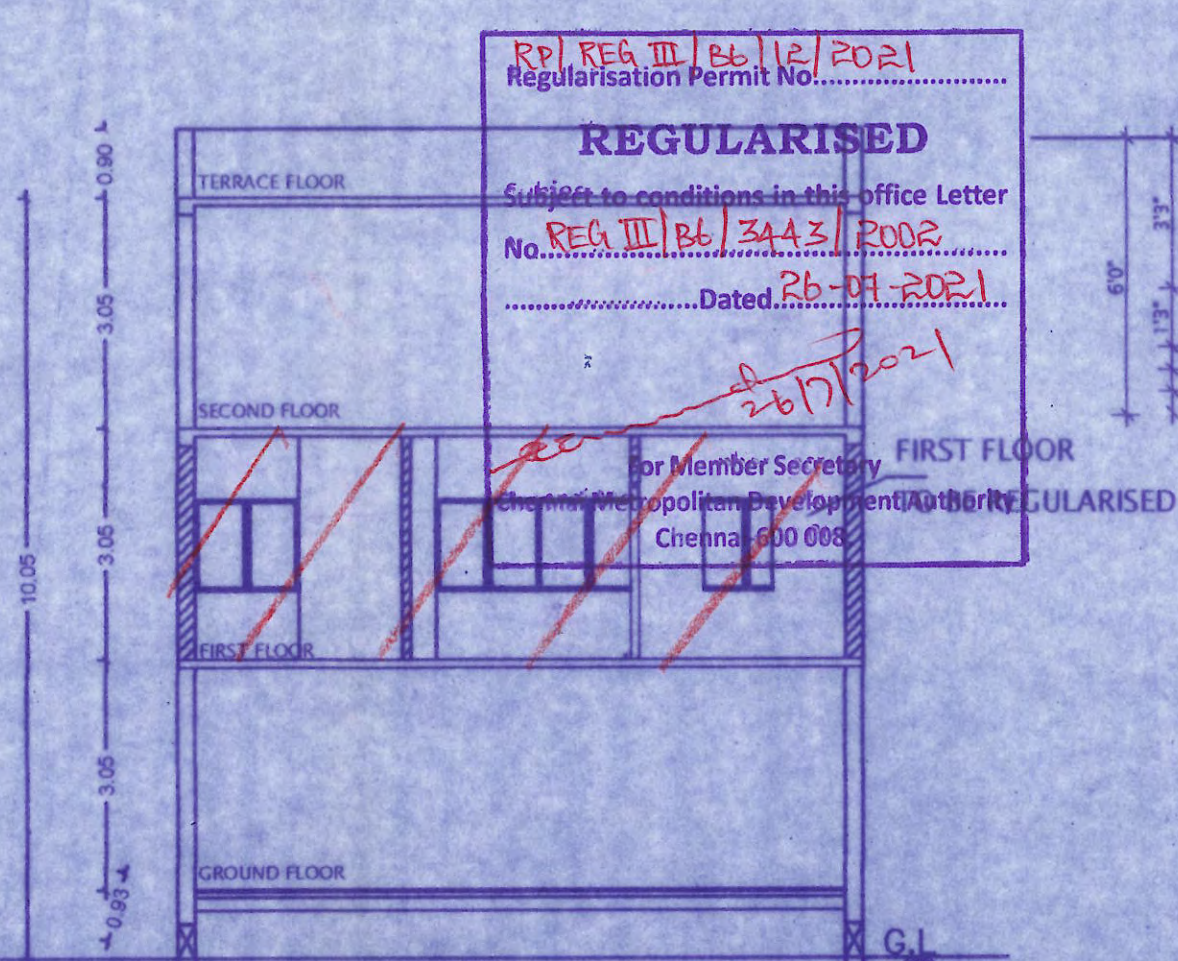

SECTION ON "AA"

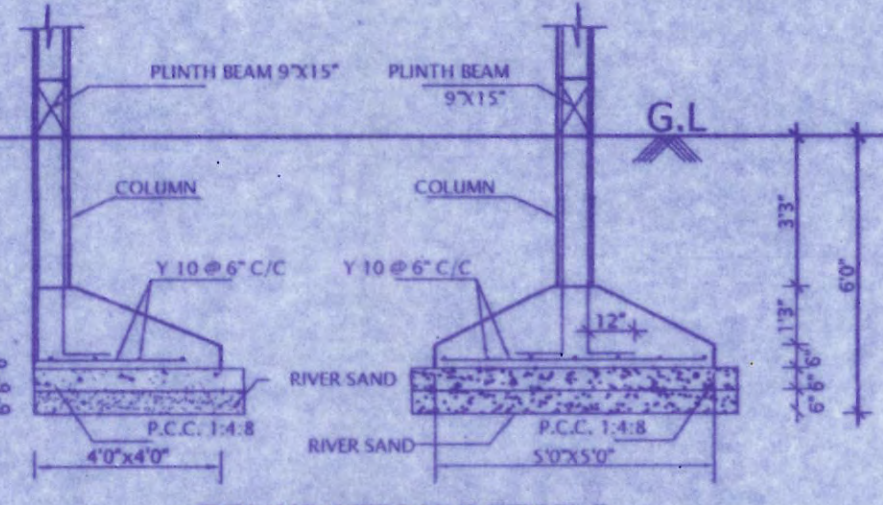

FOUNDATION DETAILS

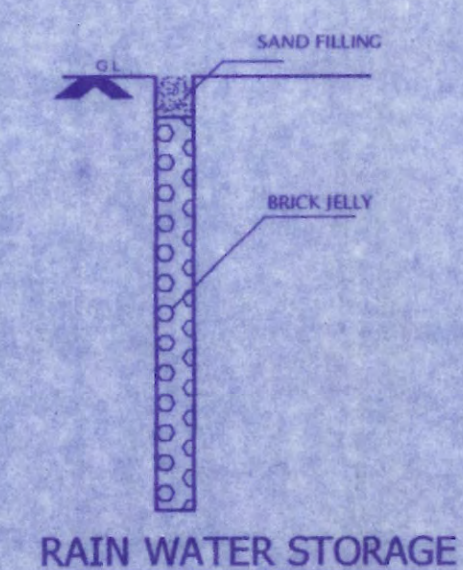

RAIN WATER STORAGE

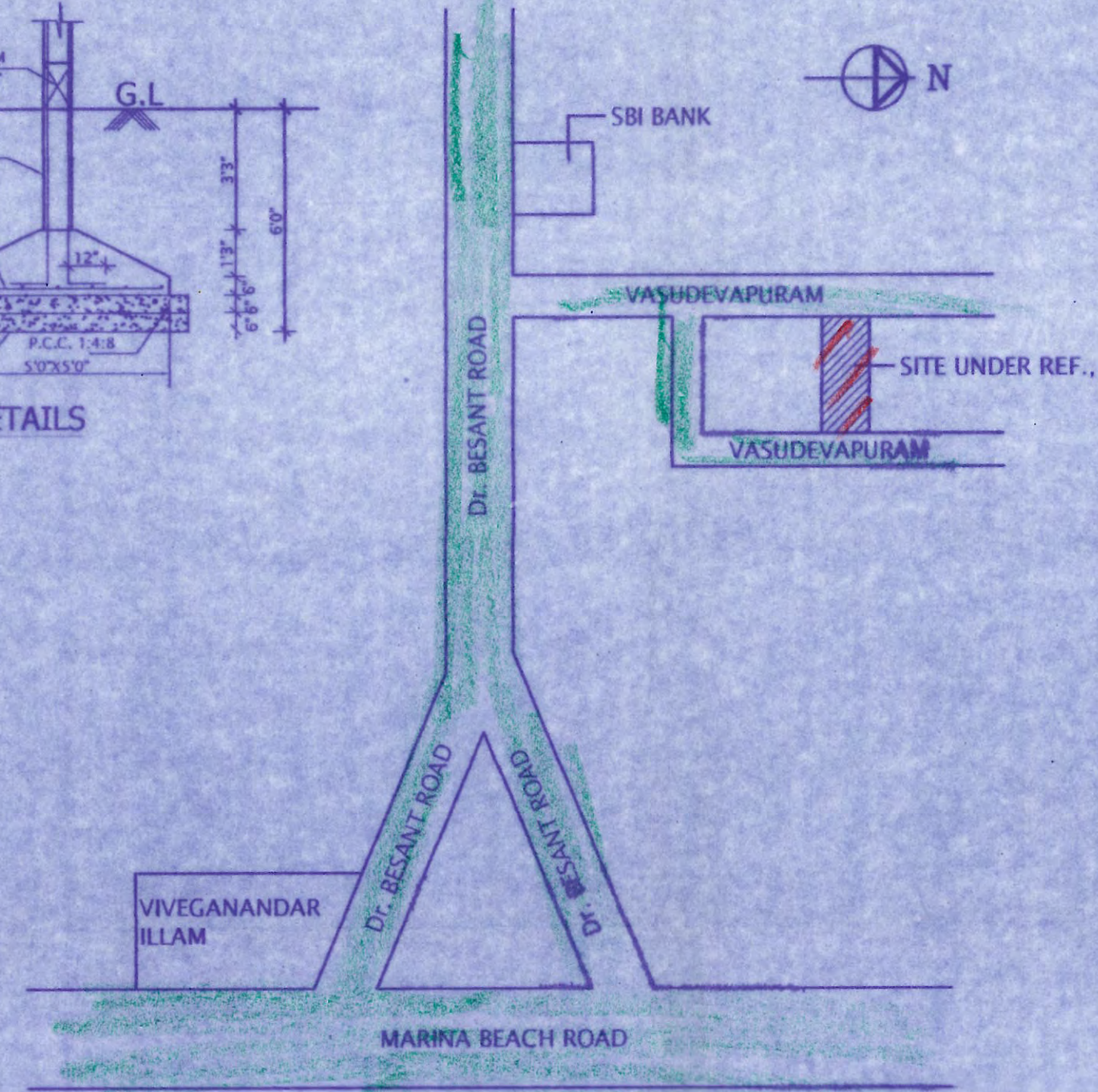

KEY PLAN
NOT TO SCALE

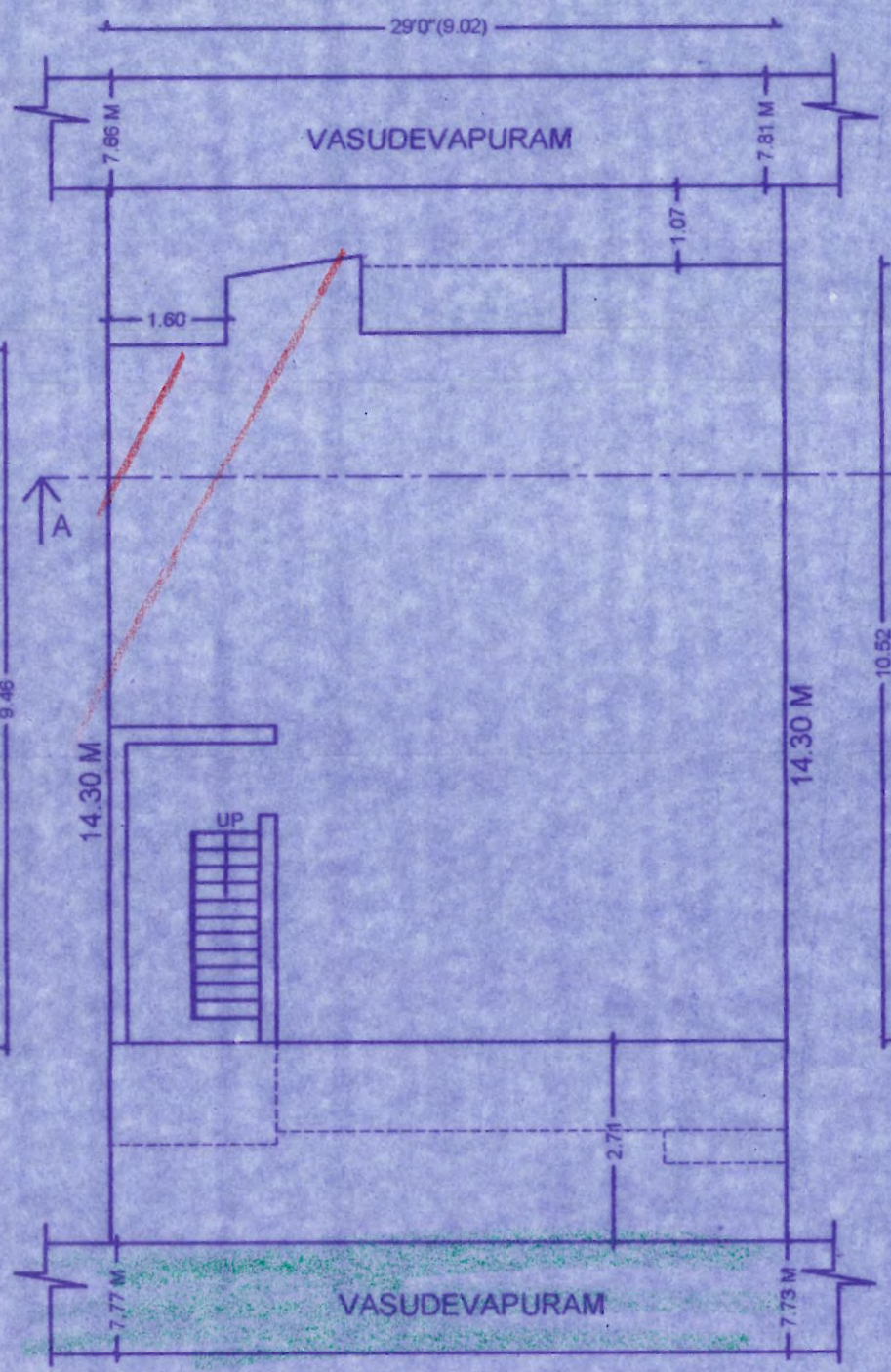

SITE/GROUND FLOOR PLAN

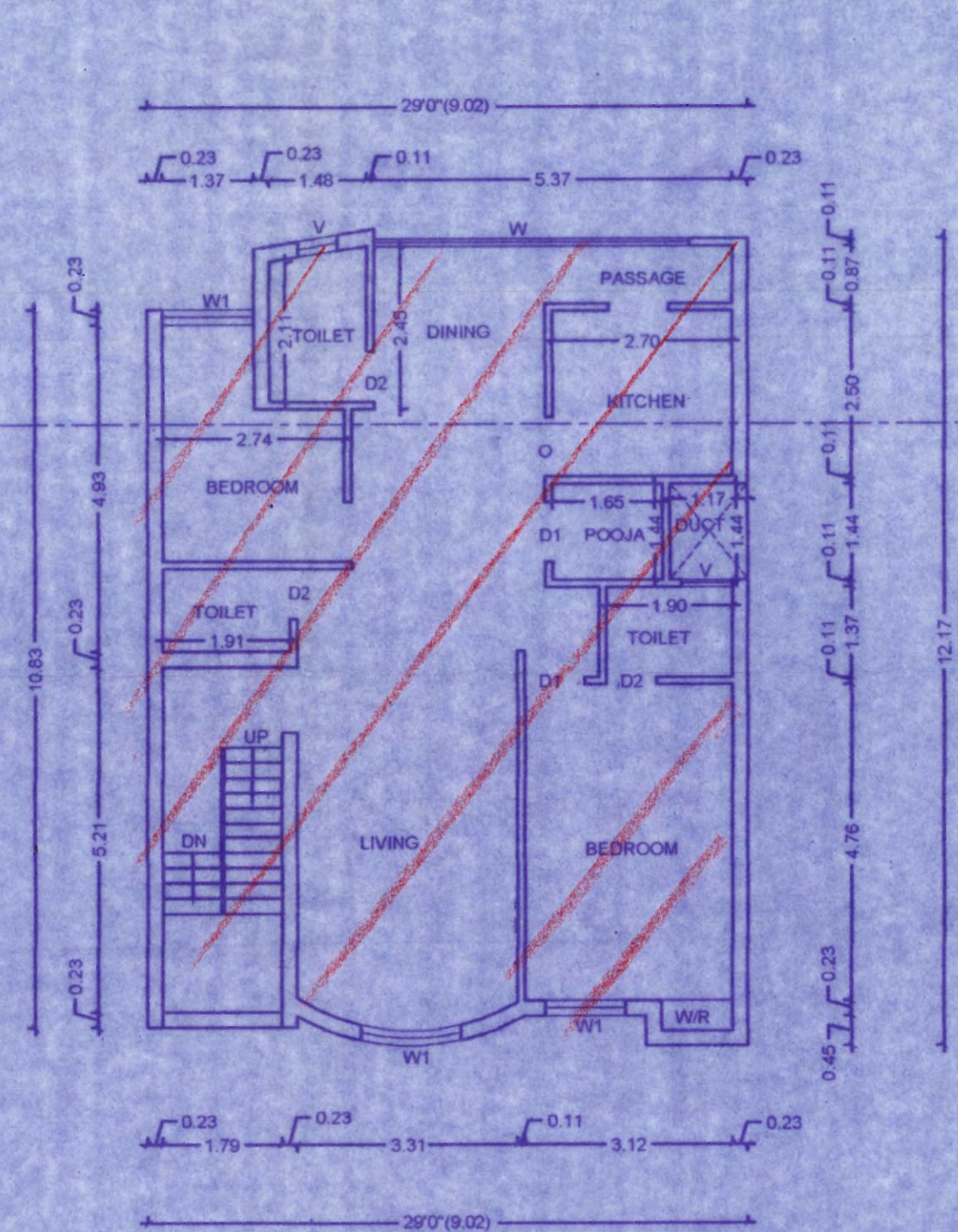

FIRST FLOOR PLAN

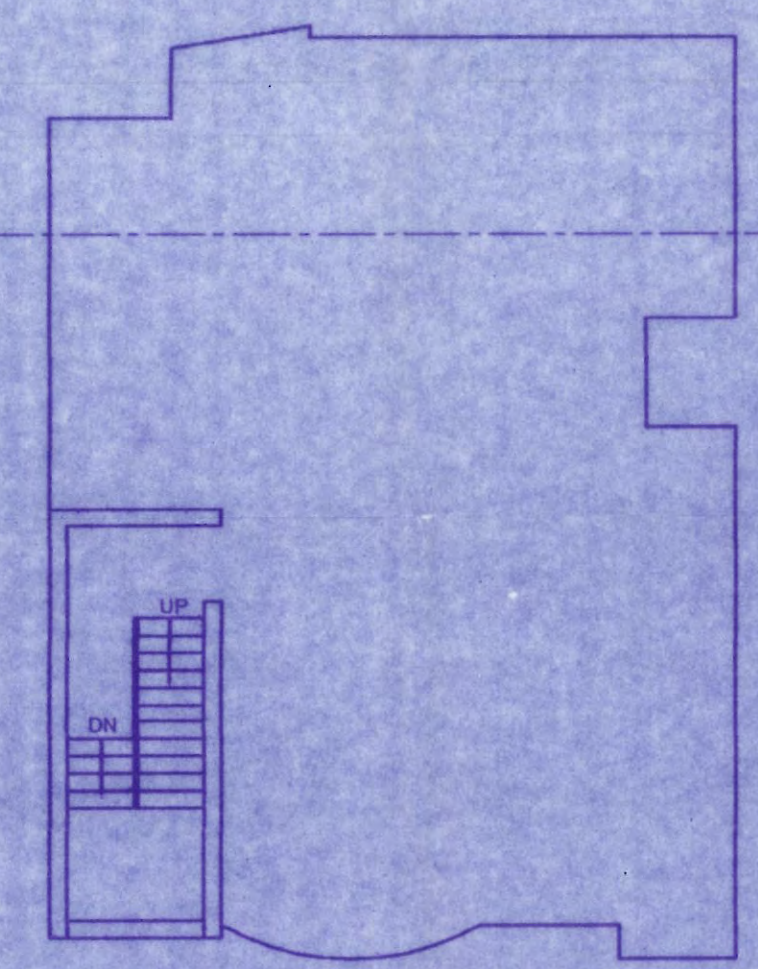

SECOND FLOOR PLAN

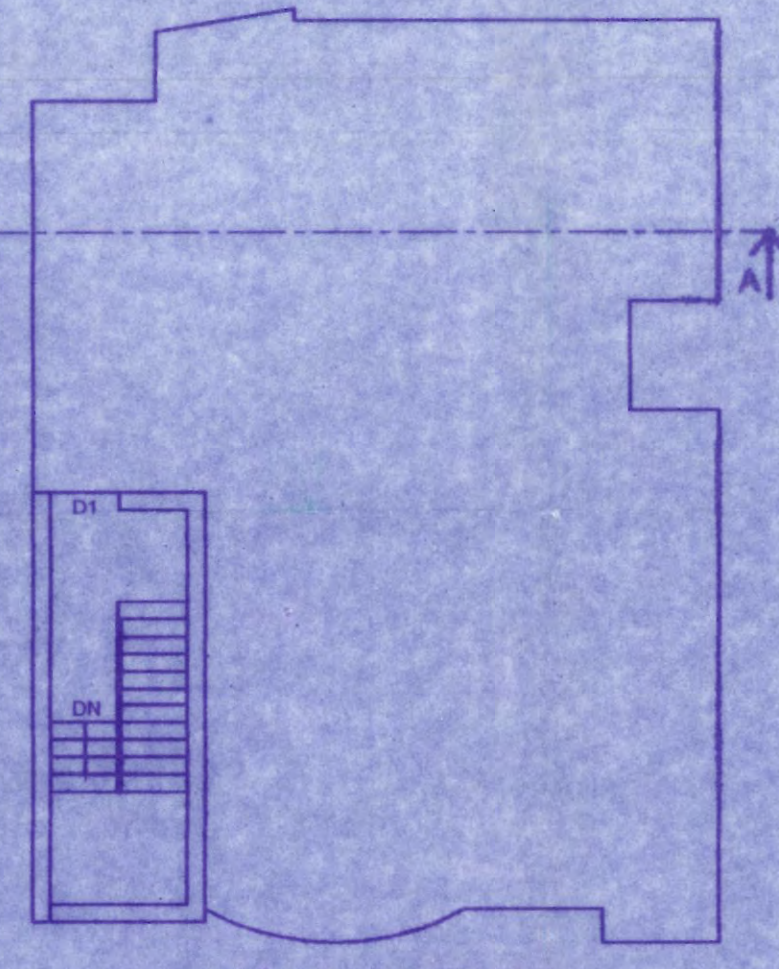

TERRACE FLOOR PLAN