

PLAN SHOWING THE REGULARIZATION (UNDER REGULARIZATION SCHEME 1999) BASEMENT FLOOR + GROUND FLOOR + 7 FLOORS + 8TH FLOOR (PART) + 9TH FLOOR (PART) COMMERCIAL BUILDING AT DOOR NO.781-785, ANNA SALAI, CHENNAI - 600002. COMPRISED IN S.NO 22/1, BLOCK NO. 3 OF NUNGAMBAKKAM VILLAGE, EGMORE TALUK CHENNAI DISTRICT
 ZONE : 05 DIVISION: 63

EXISTING APPROVAL DETAILS FOR BF + GF + 7 FLOORS
 PP NO. 17050 / 87 DATED : 16.05.1988
 BP NO. 1003 / 88 DATED : 11.01.1989

AREA STATEMENT

PLOT AREA	8834.07 Sq.m
BASEMENT FLOOR	4951.00 Sq.m
GROUND FLOOR	3562.87 Sq.m
FIRST FLOOR	2923.38 Sq.m
SECOND FLOOR	2932.38 Sq.m
THIRD FLOOR	2932.38 Sq.m
FOURTH FLOOR	2932.38 Sq.m
FIFTH FLOOR	2900.77 Sq.m
SIXTH FLOOR	2877.91 Sq.m
SEVENTH FLOOR	2779.82 Sq.m
EIGHTH FLOOR (PART)	2267.39 Sq.m
NINTH FLOOR (PART)	736.29 Sq.m
TOTAL FLOOR AREA	31796.57 Sq.m
FSI	3.6
PLOT COVERAGE	40.33%

SCHEDULE OF JOINERY			SCALE 1 : 200	NORTH POINT
TYPE	DESCRIPTION	SIZE	COLOR INDICATION :	
RS	ROLLING SHUTTER	5.50 x 3.00	PROPOSED BUILDING	
V	VENTILATOR	0.80 x 0.80	PLOT BOUNDARY	
D	DOOR	1.20 x 2.10	ACCESS ROAD	
D1	DOOR	1.00 x 2.10		
D2	DOOR	0.75 x 2.10		
W	WINDOW	5.50 x 1.50	SHEET NO : 01 OF 13	
W1	WINDOW	1.30 x 1.50		
W2	WINDOW	3.50 x 1.50		

TITLE : SITE PLAN DATE :

OWNER SIGNATURE :

 For RAVALA CORPORATION (P) LTD
 Manager, Director

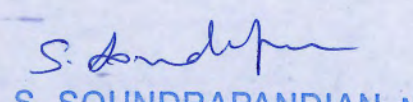
STRUCTURAL ENGINEER :

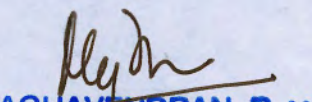
 S. SOUNDRAPANDIAN, M.E.,
 Registered Structural Engineer Grade-I
 DTCP / CMDA / Corporation of Chennai
 8-51, Flora Flanking Road,
 Guindy, Chennai - 600 032.

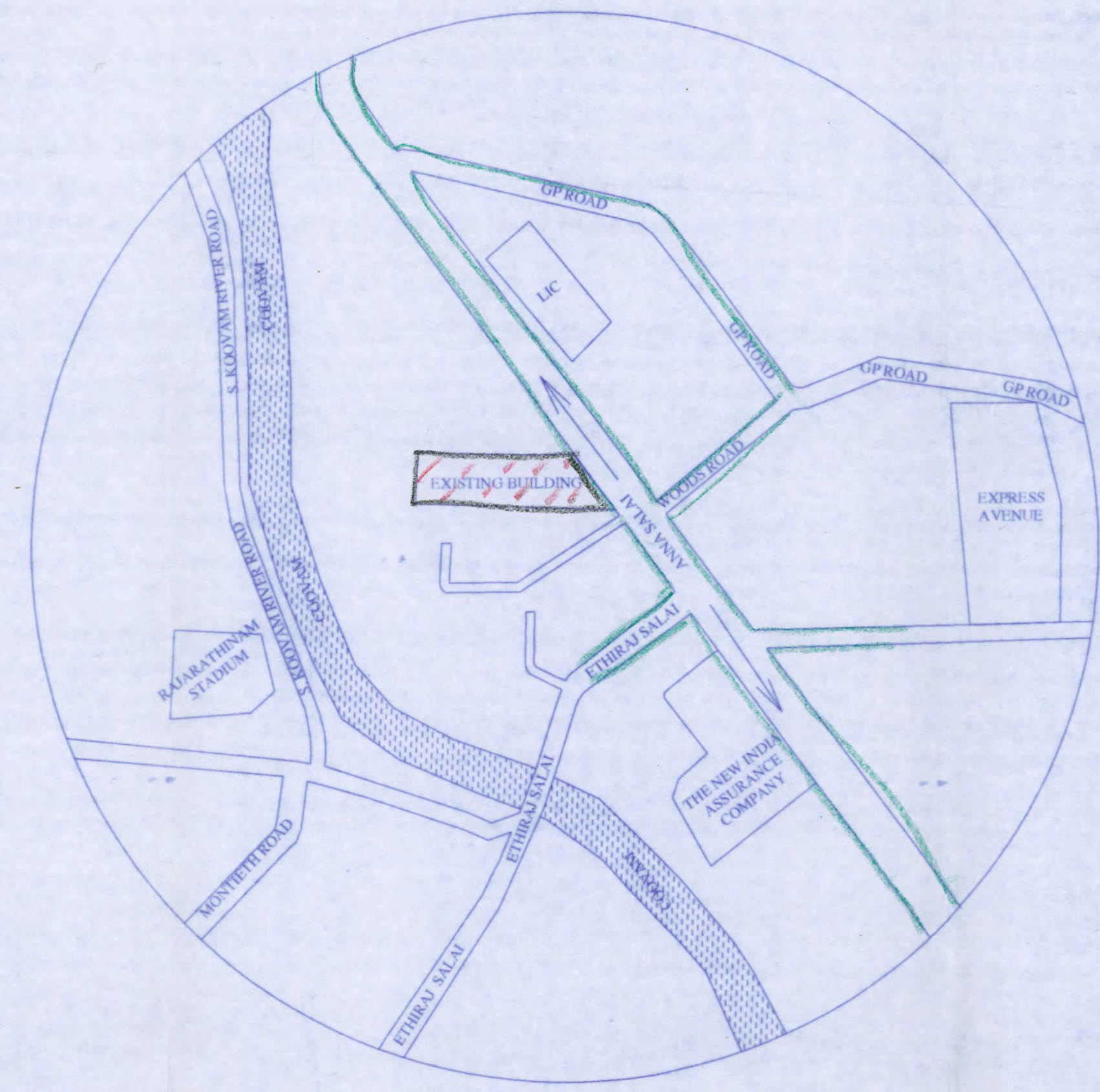
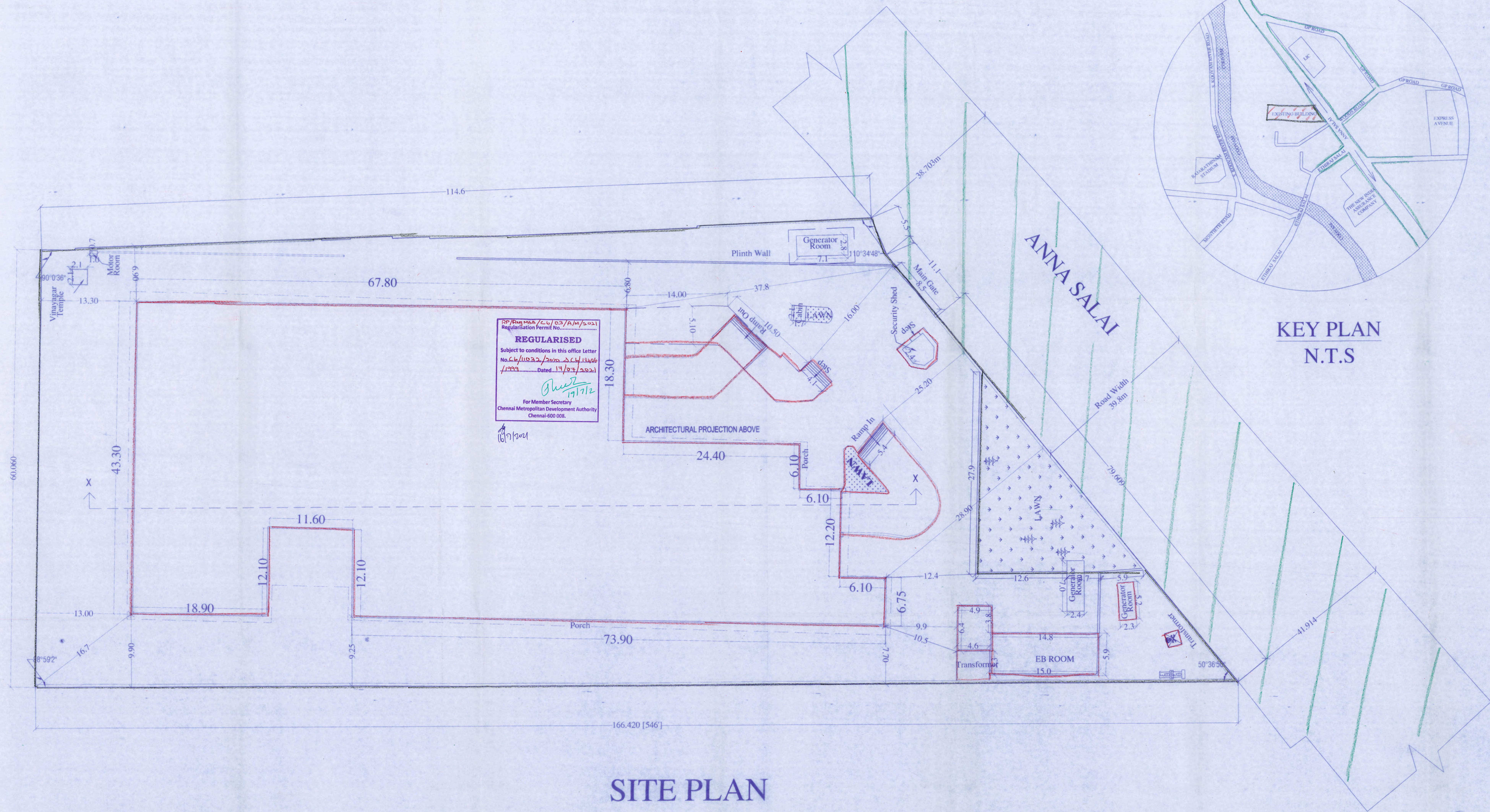
ARCHITECT :

 RAGHAVENDRAN, R. M. Arch.,
 Registered Architect
 CMDA Regd No: RA/CA/1710/05/246
 S. Vasavi Flats, 12 (Old 37), Sarojini St.
 T. Nagar, Chennai 600017
 (M) +91 7299972375



KEY PLAN
 N.T.S

SITE PLAN

PLAN SHOWING THE REGULARIZATION (UNDER REGULARIZATION SCHEME 1999) BASEMENT FLOOR + GROUND FLOOR + 7 FLOORS + 8TH FLOOR (PART) + 9TH FLOOR (PART) COMMERCIAL BUILDING AT DOOR NO.781-785, ANNA SALAI, CHENNAI - 600002. COMPRISED IN S.NO 22/1, BLOCK NO. 3 OF NUNGAMBAKKAM VILLAGE, EGMORE TALUK CHENNAI DISTRICT ZONE : 05 DIVISION: 63

EXISTING APPROVAL DETAILS FOR BF + GF + 7 FLOORS
 PP NO. 17050 / 87 DATED : 16.05.1988
 BP NO. 1003 / 88 DATED : 11.01.1989

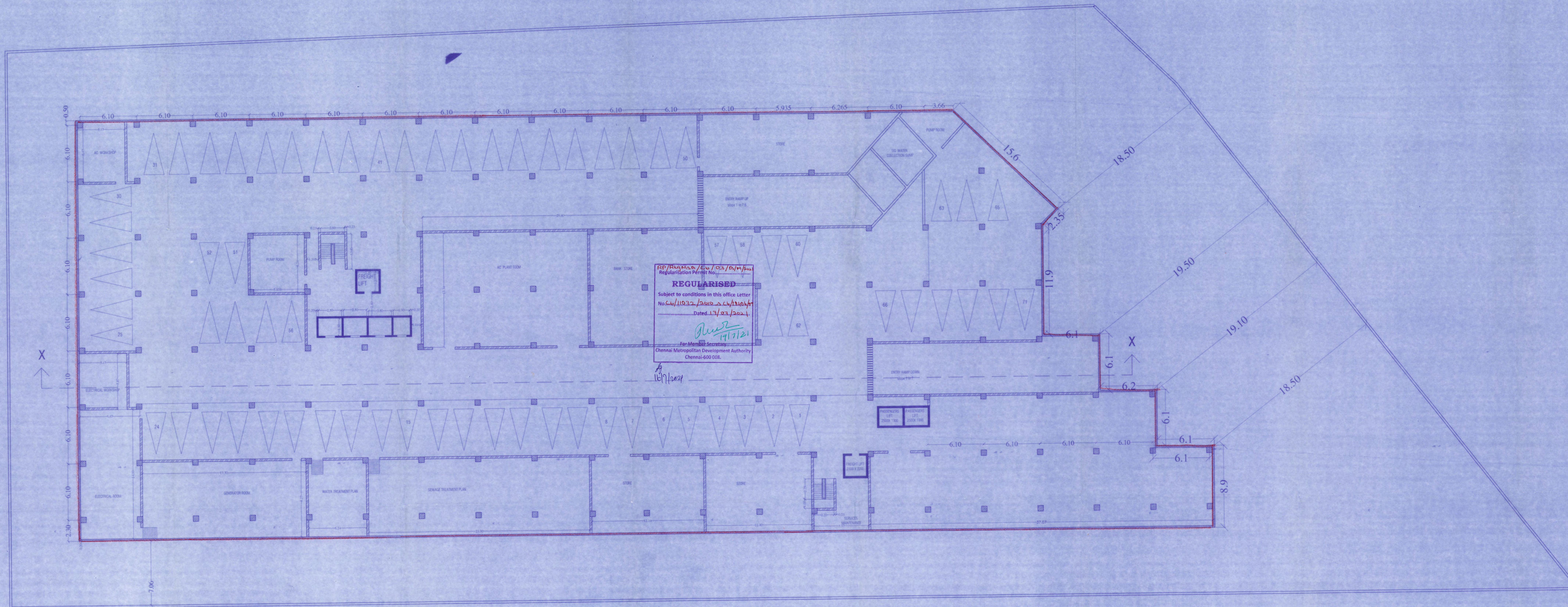

REGULARISED
 Subject to conditions in this office Letter
 No. C. 11/032 / 2019 - 24/10/19/17
 Dated: 13/03/2021
 For Member Secretary
 Chennai Metropolitan Development Authority
 Chennai-600 032.

SCHEDULE OF JOINERY			SCALE 1:150	NORTH POINT N ←
TYPE	DESCRIPTION	SIZE	COLOR INDICATION : PROPOSED BUILDING PLOT BOUNDARY ACCESS ROAD SHEET NO : 02 OF 13	
RS	ROLLING SHUTTER	5.50 x 3.00		
V	VENTILATOR	0.80 x 0.60		
D	DOOR	1.20 x 2.10		
D1	DOOR	1.00 x 2.10		
D2	DOOR	0.75 x 2.10		
W	WINDOW	5.50 x 1.50		
W1	WINDOW	1.30 x 1.50		
W2	WINDOW	3.50 x 1.50		

TITLE : BASEMENT PLAN DATE :

OWNER SIGNATURE :
 For RAYALA CORPORATION (P) LTD
 Manager

STRUCTURAL ENGINEER :
 S. SOUNDRAPANDIAN, M.E.
 Registered Structural Engineer Grade II
 DTCP / CMDA Corporation of Chennai
 # 51, Five Flaming Road,
 Guindy, Chennai - 600 032.

ARCHITECT :
 RAJHAVENDRAN, R. M. Arch.
 Registered Architect
 CMDA Regd No: RA/CP/17/02/2019
 S. Vaidyanathan, 12/10/17, George St.
 T. Nagar, Chennai 600017
 (M) +91 7299972375

BASEMENT PLAN

PLAN SHOWING THE REGULARIZATION (UNDER REGULARIZATION SCHEME 1999) BASEMENT FLOOR + GROUND FLOOR + 7 FLOORS + 8TH FLOOR (PART) + 9TH FLOOR (PART) COMMERCIAL BUILDING AT DOOR NO.781-785, ANNA SALAI, CHENNAI - 600002. COMPRISED IN S.NO 22/1, BLOCK NO. 3 OF NUNGAMBAKKAM VILLAGE, EGMORE TALUK CHENNAI DISTRICT ZONE : 05 DIVISION: 63

EXISTING APPROVAL DETAILS FOR BF + GF + 7 FLOORS

PP NO. 17050 / 87 DATED : 16.05.1988
BP NO. 1003 / 88 DATED : 11.01.1989

SCHEDULE OF JOINERY

TYPE	DESCRIPTION	SIZE
RS	ROLLING SHUTTER	5.50 x 3.00
V	VENTILATOR	0.80 x 0.60
D	DOOR	1.20 x 2.10
D1	DOOR	1.00 x 2.10
D2	DOOR	0.75 X 2.10
W	WINDOW	5.50 X 1.50
W1	WINDOW	1.30 X 1.50
W2	WINDOW	3.50 X 1.50

SCALE 1 : 100
NORTH POINT
N ←

COLOR INDICATION :
PROPOSED BUILDING [Red Line]
PLOT BOUNDARY [Blue Line]
ACCESS ROAD [Green Line]

SHEET NO : 03 OF 13

TITLE : GROUND FLOOR PLAN
DATE :

OWNER SIGNATURE :

For RAYALA CORPORATION (P) LTD
Manager

STRUCTURAL ENGINEER :

S. Soundrapandian, M.E.
SOUNDRAPANDIAN, M.E.
Registered Structural Engineer Grade-I
DTCPI (CISDI) Corporation of Chennai
81, Five Furlong Road,
Guindy, Chennai - 600 032.

ARCHITECT :

RAGHAVENDRAM, R. M. Archt.
Registered Architect
CMDR Regn No: RA/01/19/05/248
S. Vasan Plaza, 12, 0/6/37, Sarathi St.
T. Nagar, Chennai 600017
(M) +91 729972376

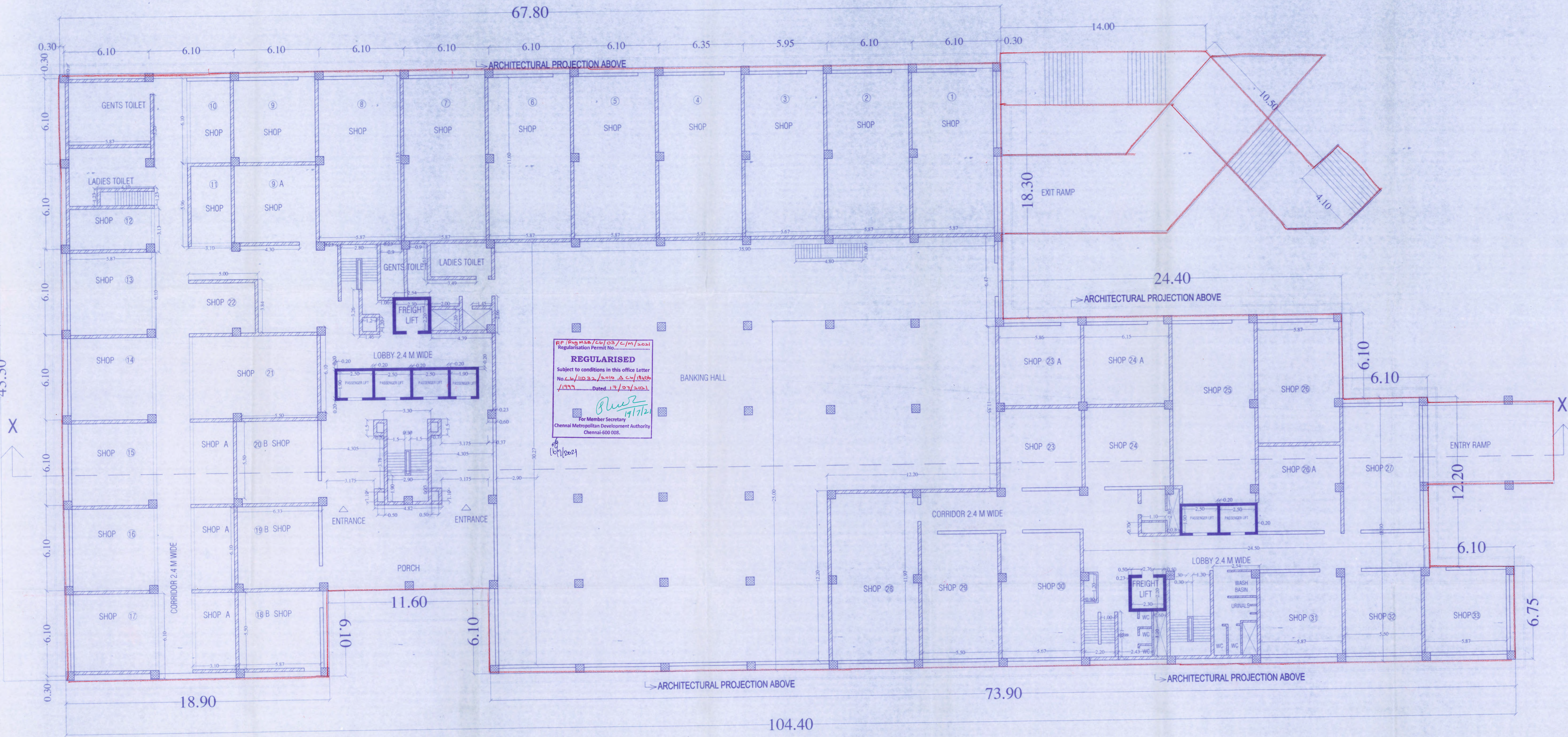

GROUND FLOOR PLAN

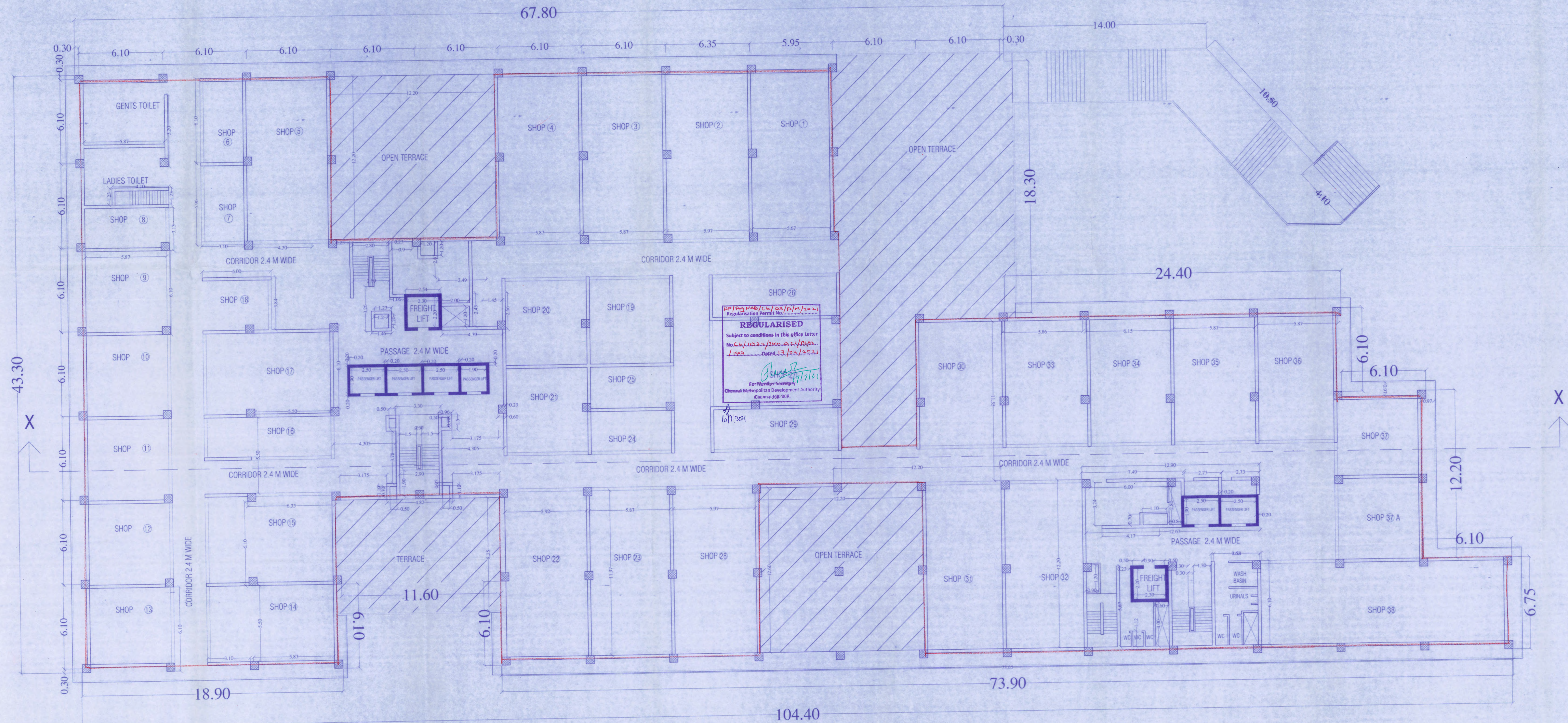

FIRST FLOOR PLAN

PLAN SHOWING THE REGULARIZATION (UNDER REGULARIZATION SCHEME 1999) BASEMENT FLOOR + GROUND FLOOR + 7 FLOORS + 8TH FLOOR (PART) + 9TH FLOOR (PART) COMMERCIAL BUILDING AT DOOR NO.781-785, ANNA SALAI, CHENNAI - 600002. COMPRISED IN S.NO 22/1, BLOCK NO. 3 OF NUNGAMBAKKAM VILLAGE, EGMORE TALUK CHENNAI DISTRICT ZONE : 05 DIVISION: 63

EXISTING APPROVAL DETAILS FOR BF + GF + 7 FLOORS
 PP NO. 17050 / 87 DATED : 16.05.1988
 BP NO. 1003 / 88 DATED : 11.01.1989

SCHEDULE OF JOINERY

TYPE	DESCRIPTION	SIZE
RS	ROLLING SHUTTER	5.50 x 3.00
V	VENTILATOR	0.80 x 0.60
D	DOOR	1.20 x 2.10
D1	DOOR	1.00 x 2.10
D2	DOOR	0.75 x 2.10
W	WINDOW	5.50 X 1.50
W1	WINDOW	1.30 X 1.50
W2	WINDOW	3.50 X 1.50

SCALE 1 : 100
 NORTH POINT

COLOR INDICATION :
 PROPOSED BUILDING
 PLOT BOUNDARY
 ACCESS ROAD

SHEET NO : 04 OF 13

TITLE : FIRST FLOOR PLAN

DATE :

OWNER SIGNATURE :

For RAYALA CORPORATION (P) LTD
 Managing Director

STRUCTURAL ENGINEER :

S. Soundrapandian, M.E.
 Registered Structural Engineer Grade
 DTCP/CMDA / Corporation of Chennai
 # 51, Five Flaming Road,
 Guindy, Chennai - 600 032.

ARCHITECT :

Raghavendra R. M. Arch.
 Registered Architect
 CMIA Regn No: RA/CP/19/05296
 S. Vastu Pats. 12 (06/37), Sarathi St.
 T. Nagar, Chennai 600017
 (M) +91 7299972315

PLAN SHOWING THE REGULARIZATION (UNDER REGULARIZATION SCHEME 1999) BASEMENT FLOOR + GROUND FLOOR + 7 FLOORS + 8TH FLOOR (PART) + 9TH FLOOR (PART) COMMERCIAL BUILDING AT DOOR NO.781-785, ANNA SALAI, CHENNAI - 600002. COMPRISED IN S.NO 22/1, BLOCK NO. 3 OF NUNGAMBAKKAM VILLAGE, EGMORE TALUK CHENNAI DISTRICT ZONE : 05 DIVISION: 63

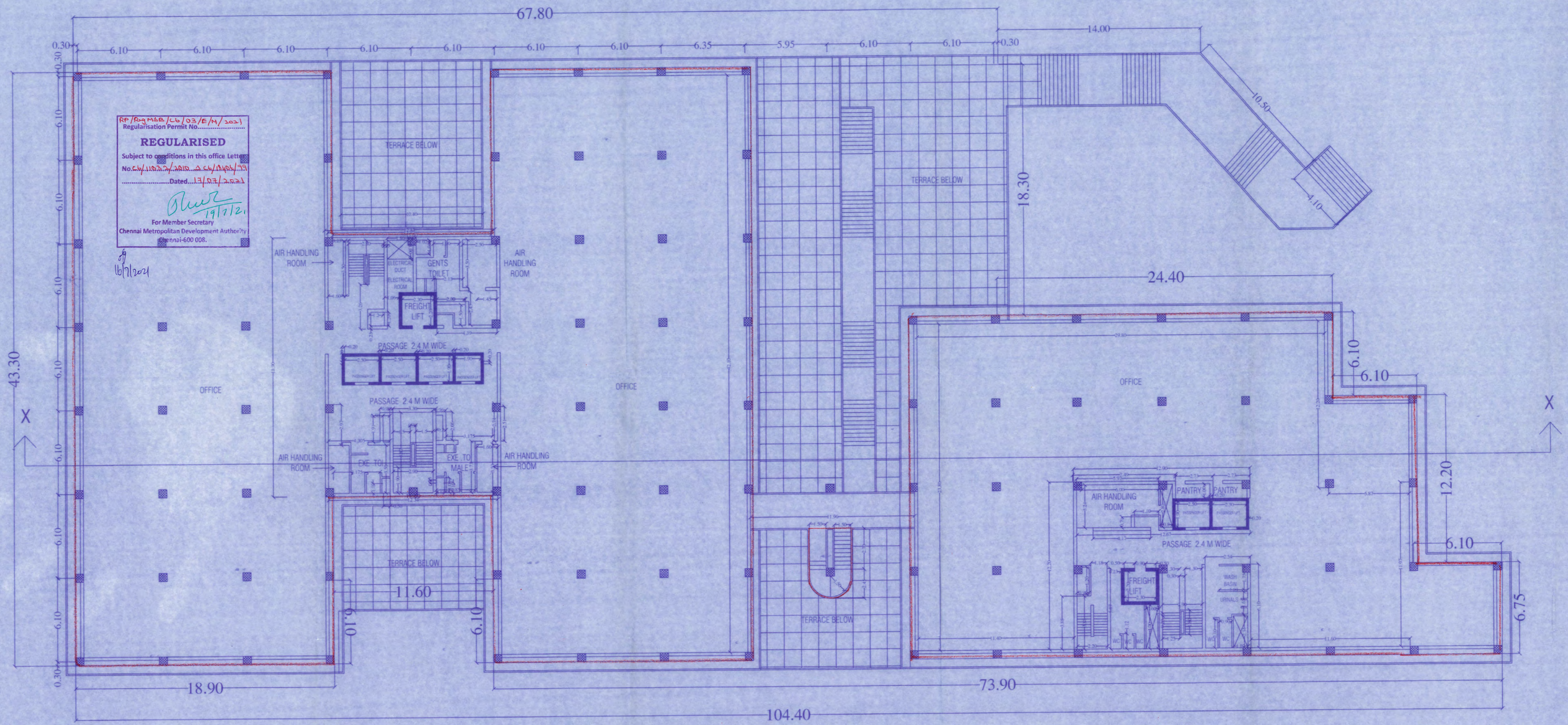

RP/RM/M&E/C6/03/E/4/2021
 Regularisation Permit No.
REGULARISED
 Subject to conditions in this office Letter
 No. 64/11582/2021 dated 13/03/2021
 Dated 13/03/2021
 For Member Secretary
 Chennai Metropolitan Development Authority
 Chennai-600 005.

EXISTING APPROVAL DETAILS FOR BF + GF + 7 FLOORS

PP NO. 17050 / 87 DATED : 16.05.1988
 BP NO. 1003 / 88 DATED : 11.01.1989

SCHEDULE OF JOINERY

SCALE 1: 100
 NORTH POINT
 N ←

TYPE	DESCRIPTION	SIZE
RS	ROLLING SHUTTER	5.50 x 3.00
V	VENTILATOR	0.80 x 0.60
D	DOOR	1.20 x 2.10
D1	DOOR	1.00 x 2.10
D2	DOOR	0.75 x 2.10
W	WINDOW	5.50 X 1.50
W1	WINDOW	1.30 X 1.50
W2	WINDOW	3.50 X 1.50

COLOR INDICATION :
 PROPOSED BUILDING
 PLOT BOUNDARY
 ACCESS ROAD

SHEET NO : 05 OF 13

TITLE : 2nd,3rd & 4th FLOOR PLAN

DATE :

OWNER SIGNATURE :

For RAYALA CORPORATION (P) LTD
 Managing Director

STRUCTURAL ENGINEER :

S. Soundrapandian, M.E.,
 Registered Structural Engineer Grade-I
 DTCP / CMDA / Corporation of Chennai
 # 51, Five Furlong Road,
 Guindy, Chennai - 600 032.

ARCHITECT :

RAGHAVENDRAN, R. M. Arch.,
 Registered Architect
 CMDA Regn No: RA/GU/19/05/246
 5, Vasavi Flats, 12 (Old 37), Sarojini St.
 T. Nagar, Chennai 600017
 (M) +91 7299972375

2ND,3RD & 4TH FLOOR PLAN

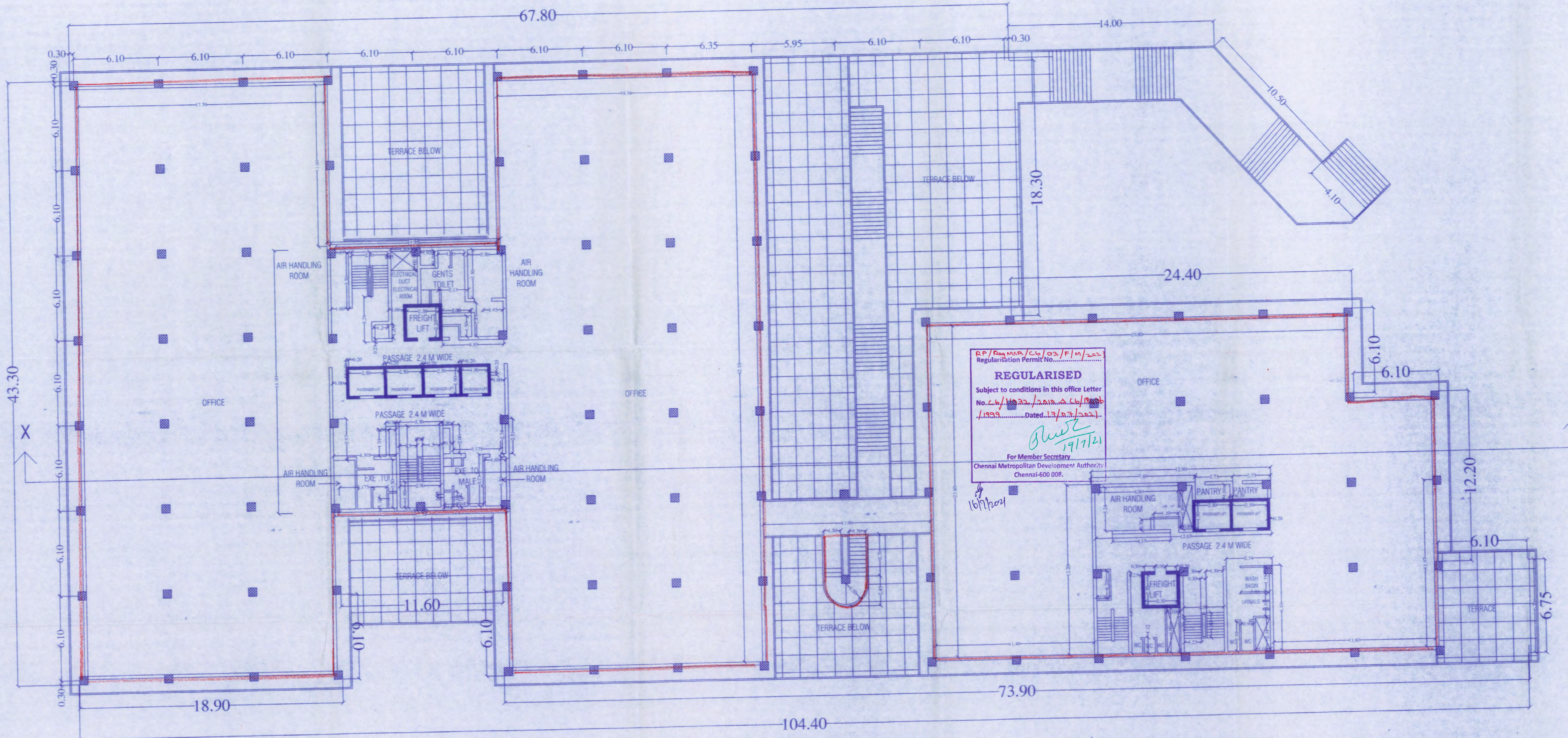

FIFTH FLOOR PLAN

PLAN SHOWING THE REGULARIZATION (UNDER REGULARIZATION SCHEME 1999) BASEMENT FLOOR + GROUND FLOOR + 7 FLOORS + 8TH FLOOR (PART) + 9TH FLOOR (PART) COMMERCIAL BUILDING AT DOOR NO.781-785, ANNA SALAI, CHENNAI - 600002. COMPRISED IN S.NO 22/1, BLOCK NO. 3 OF NUNGAMBAKKAM VILLAGE, EGMORE TALUK CHENNAI DISTRICT ZONE : 05 DIVISION: 63

EXISTING APPROVAL DETAILS FOR BF + GF + 7 FLOORS
 PP NO. 17050 / 87 DATED : 16.05.1988
 BP NO. 1003 / 88 DATED : 11.01.1989

SCHEDULE OF JOINERY			SCALE 1 : 100	NORTH POINT N ←
TYPE	DESCRIPTION	SIZE	COLOR INDICATION :	
RS	ROLLING SHUTTER	5.50 x 3.00		
V	VENTILATOR	0.80 x 0.60	PROPOSED BUILDING	→
D	DOOR	1.20 x 2.10	PLOT BOUNDARY	□
D1	DOOR	1.00 x 2.10	ACCESS ROAD	□
D2	DOOR	0.75 X 2.10	SHEET NO : 06 OF 13	
W	WINDOW	5.50 X 1.50		
W1	WINDOW	1.30 X 1.50		
W2	WINDOW	3.50 X 1.50		

TITLE : FIFTH FLOOR PLAN DATE :

OWNER SIGNATURE :
 For RAYALA CORPORATION (P) LTD
 Managing Director

STRUCTURAL ENGINEER :
 S. Soundarpan
 S. SOUNDRAPANDIAN, M.E.,
 Registered Structural Engineer Grade-I
 DTCP / CMDA / Corporation of Chennai
 # 51, Five Furlong Road,
 Guindy, Chennai - 600 032.

ARCHITECT :
 RAGHAVENDRAN, R. M. Arch.,
 Registered Architect
 CMDA Regn No: RA/Gr. I/19/05/246
 5, Vasanth Plots, 12 (Old 37), Sarojini St.
 T. Nagar, Chennai 600017
 (M) +91 7299972375

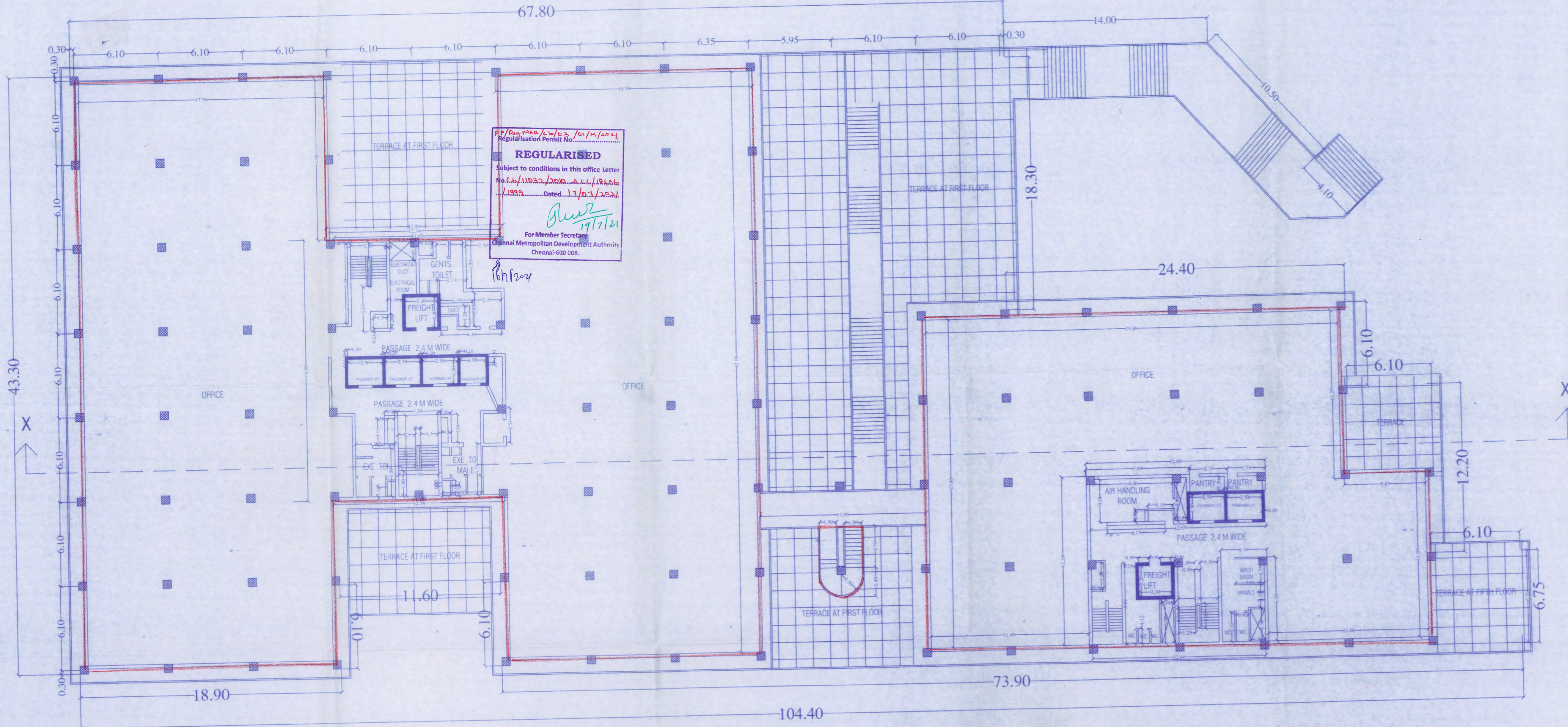

REGULARISED
 Subject to conditions in this office Letter
 No. C. 11/1922/2010, S. C. 1/18456
 /1999 Dated: 17/07/2021
 For Member Secretary
 Chennai Metropolitan Development Authority
 Chennai-600 008.

SIXTH FLOOR PLAN

PLAN SHOWING THE REGULARIZATION (UNDER
 REGULARIZATION SCHEME 1999) BASEMENT FLOOR + GROUND
 FLOOR + 7 FLOORS + 8TH FLOOR (PART) + 9TH FLOOR (PART)
 COMMERCIAL BUILDING AT DOOR NO.781-785, ANNA SALAI,
 CHENNAI - 600002. COMPRISED IN S.NO 22/1, BLOCK NO. 3 OF
 NUNGAMBAKKAM VILLAGE, EGMORE TALUK CHENNAI DISTRICT
 ZONE : 05 DIVISION: 63

EXISTING APPROVAL DETAILS FOR BF + GF + 7 FLOORS

PP NO. 17050 / 87 DATED : 16.05.1988
 BP NO. 1003 / 88 DATED : 11.01.1989

SCHEDULE OF JOINERY

TYPE	DESCRIPTION	SIZE
RS	ROLLING SHUTTER	5.50 x 3.00
V	VENTILATOR	0.80 x 0.60
D	DOOR	1.20 x 2.10
D1	DOOR	1.00 x 2.10
D2	DOOR	0.75 x 2.10
W	WINDOW	5.50 x 1.50
W1	WINDOW	1.30 x 1.50
W2	WINDOW	3.50 x 1.50

SCALE 1 : 100
 NORTH POINT
 N ←

COLOR INDICATION :
 PROPOSED BUILDING
 PLOT BOUNDARY
 ACCESS ROAD

SHEET NO : 07 OF 13

TITLE : SIXTH FLOOR PLAN

DATE :

OWNER SIGNATURE :

For RAYALA CORPORATION (P) LTD
 Managing Director

STRUCTURAL ENGINEER :

S. SOUNDRAPANDIAN, M.E.,
 Registered Structural Engineer Grade-1
 DTCP / CMDA / Corporation of Chennai
 # 51, Five Furlong Road,
 Guindy, Chennai - 600 032.

ARCHITECT :

RAGHAVENDRAN, R, M. Arch.,
 Registered Architect
 CMDA Regn No: RA/Gr/1/19/05/246
 5, Vasavi Flats, 12 (Old 37), Sarojini St.
 T. Nagar, Chennai 600017
 (M) +91 7299972375

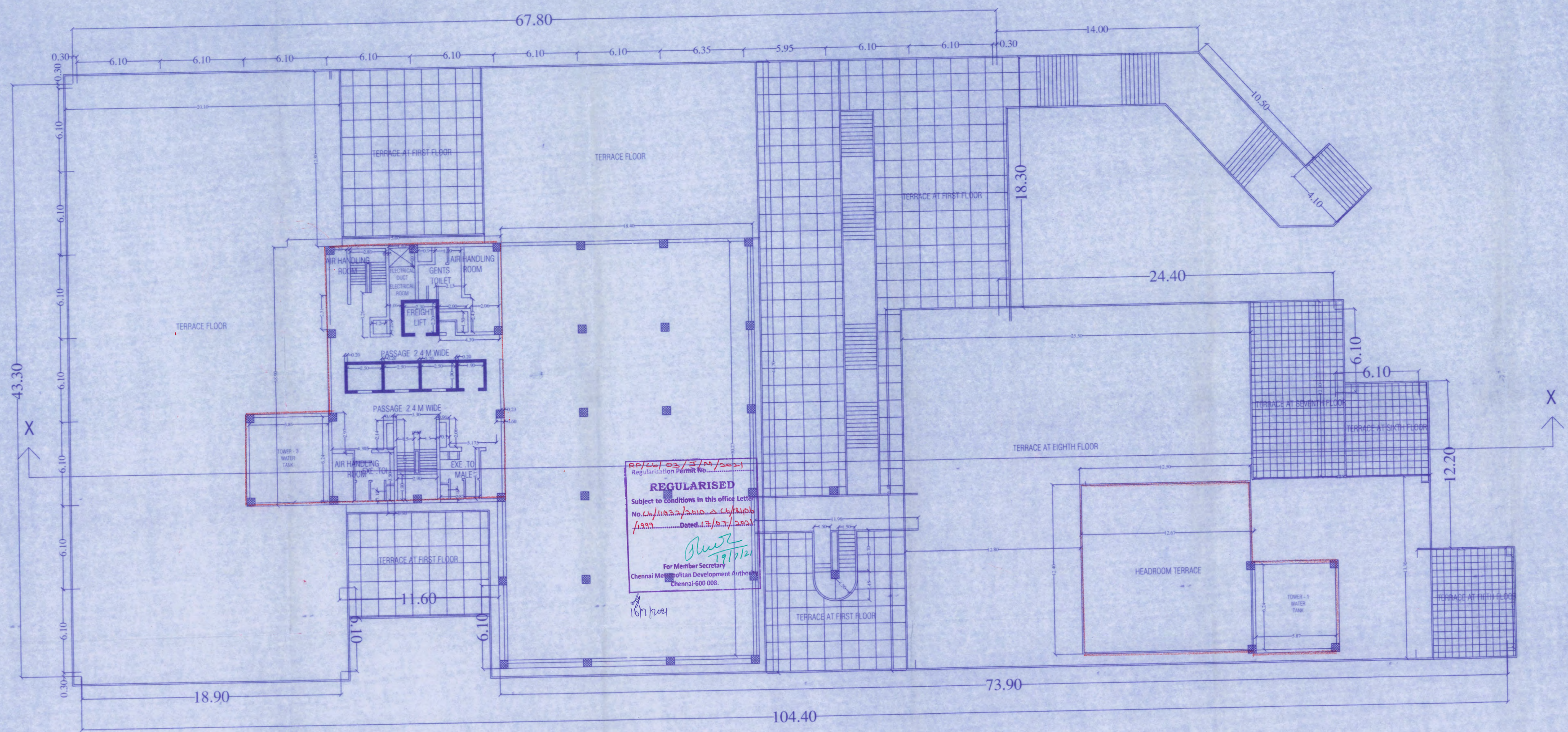

NINTH FLOOR PLAN (PART)

PLAN SHOWING THE REGULARIZATION (UNDER REGULARIZATION SCHEME 1999) BASEMENT FLOOR + GROUND FLOOR + 7 FLOORS + 8TH FLOOR (PART) + 9TH FLOOR (PART) COMMERCIAL BUILDING AT DOOR NO.781-785, ANNA SALAI, CHENNAI - 600002. COMPRISED IN S.NO 22/1, BLOCK NO. 3 OF NUNGAMBAKKAM VILLAGE, EGMORE TALUK CHENNAI DISTRICT ZONE : 05 DIVISION: 63

EXISTING APPROVAL DETAILS FOR BF + GF + 7 FLOORS
 PP NO. 17050 / 87 DATED : 16.05.1988
 BP NO. 1003 / 88 DATED : 11.01.1989

SCHEDULE OF JOINERY			SCALE 1 : 100	NORTH POINT N ←
TYPE	DESCRIPTION	SIZE	COLOR INDICATION :	
RS	ROLLING SHUTTER	5.50 x 3.00		
V	VENTILATOR	0.80 x 0.60	PROPOSED BUILDING	█
D	DOOR	1.20 x 2.10	PLOT BOUNDARY	□
D1	DOOR	1.00 x 2.10	ACCESS ROAD	□
D2	DOOR	0.75 x 2.10	SHEET NO : 10 OF 13	
W	WINDOW	5.50 X 1.50		
W1	WINDOW	1.30 X 1.50		
W2	WINDOW	3.50 X 1.50	DATE :	

TITLE : NINTH FLOOR PLAN (PART)
 OWNER SIGNATURE :
 For RAYALA CORPORATION (P) LTD
 Managing Director

STRUCTURAL ENGINEER :
 S. SOUNDRAPANDIAN, M.E.
 Registered Structural Engineer Grade-1
 DTCP / CMDA / Corporation of Chennai
 # 51, Five Furlong Road,
 Guindy, Chennai - 600 032.

ARCHITECT :
 RAGHAVENDRAN, R, M. Arch.
 Registered Architect
 CMDA Regn No: RA/GR/19/08/246
 S. Vasavi Flats, 12 (Old 37), Sarojini St.
 T. Nagar, Chennai 600017
 (M) +91 7299972375

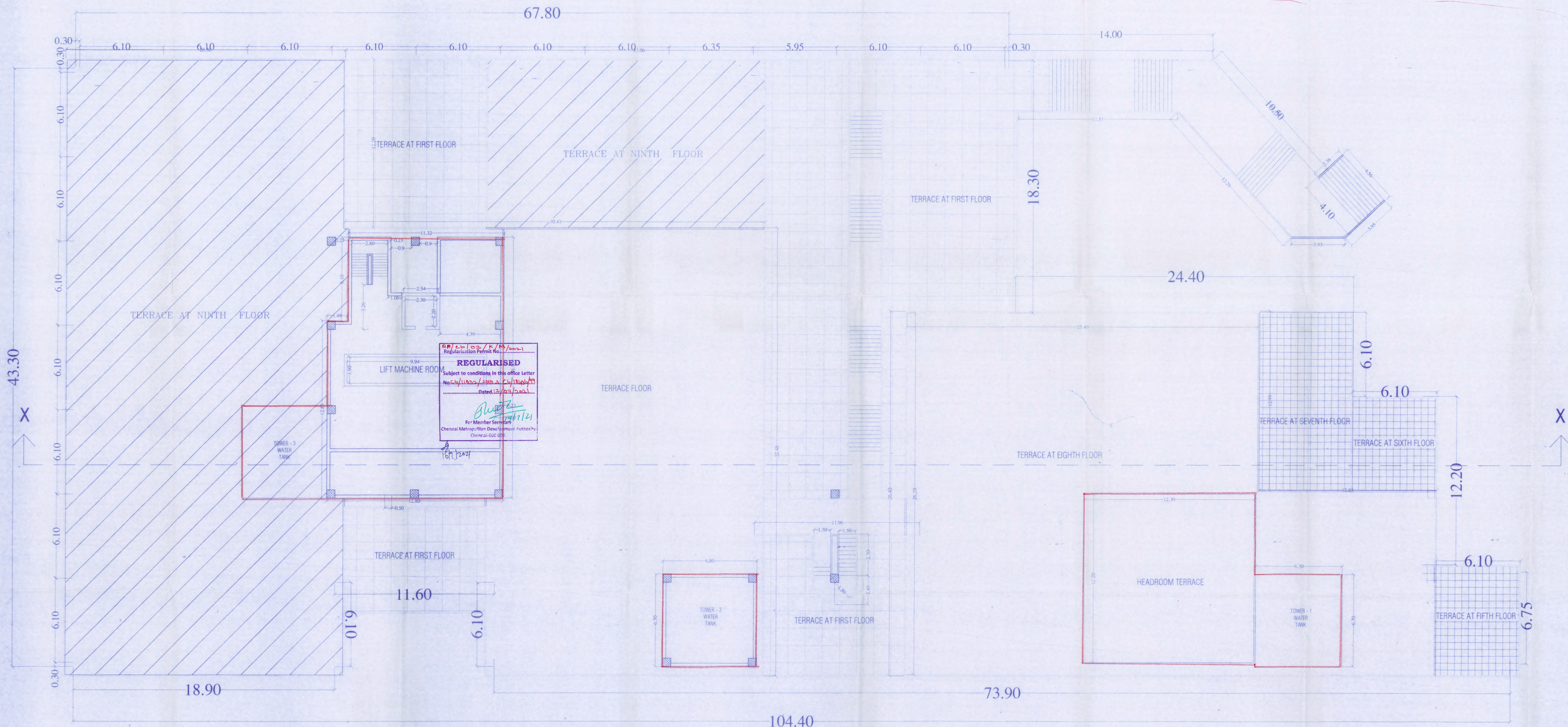

TERRACE PLAN

PLAN SHOWING THE REGULARIZATION (UNDER REGULARIZATION SCHEME 1999) BASEMENT FLOOR + GROUND FLOOR + 7 FLOORS + 8TH FLOOR (PART) + 9TH FLOOR (PART) COMMERCIAL BUILDING AT DOOR NO.781-785, ANNA SALAI, CHENNAI - 600002. COMPRISED IN S.NO 22/1, BLOCK NO. 3 OF NUNGAMBAKKAM VILLAGE, EGMORE TALUK CHENNAI DISTRICT ZONE : 05 DIVISION: 63

EXISTING APPROVAL DETAILS FOR BF + GF + 7 FLOORS
 PP NO. 17050 / 87 DATED : 16.05.1988
 BP NO. 1003 / 88 DATED : 11.01.1989

SCHEDULE OF JOINERY			SCALE 1 : 100	NORTH POINT N ←
TYPE	DESCRIPTION	SIZE		
RS	ROLLING SHUTTER	5.50 x 3.00	COLOR INDICATION :	
V	VENTILATOR	0.80 x 0.60	PROPOSED BUILDING	
D	DOOR	1.20 x 2.10	PLOT BOUNDARY	
D1	DOOR	1.00 x 2.10	ACCESS ROAD	
D2	DOOR	0.75 X 2.10		
W	WINDOW	5.50 X 1.50		
W1	WINDOW	1.30 X 1.50		
W2	WINDOW	3.50 X 1.50		

TITLE : TERRACE FLOOR PLAN DATE :

OWNER SIGNATURE :

STRUCTURAL ENGINEER :

ARCHITECT :

PLAN SHOWING THE REGULARIZATION (UNDER REGULARIZATION SCHEME 1999) BASEMENT FLOOR + GROUND FLOOR + 7 FLOORS + 8TH FLOOR (PART) + 9TH FLOOR (PART) COMMERCIAL BUILDING AT DOOR NO.781-785, ANNA SALAI, CHENNAI - 600002. COMPRISED IN S.NO 22/1, BLOCK NO. 3 OF NUNGAMBAKKAM VILLAGE, EGMORE TALUK CHENNAI DISTRICT
 ZONE : 05 DIVISION: 63

EXISTING APPROVAL DETAILS FOR BF + GF + 7 FLOORS
 PP NO. 17050 / 87 DATED : 16.05.1988
 BP NO. 1003 / 88 DATED : 11.01.1989

SCHEDULE OF JOINERY			SCALE 1 : 150	NORTH POINT N ←
TYPE	DESCRIPTION	SIZE	COLOR INDICATION :	
RS	ROLLING SHUTTER	5.50 x 3.00	PROPOSED BUILDING	
V	VENTILATOR	0.80 x 0.60	PLOT BOUNDARY	
D	DOOR	1.20 x 2.10	ACCESS ROAD	
D1	DOOR	1.00 x 2.10	SHEET NO : 12 OF 13	
D2	DOOR	0.75 X 2.10		
W	WINDOW	5.50 X 1.50		
W1	WINDOW	1.30 X 1.50		
W2	WINDOW	3.50 X 1.50		

TITLE : WEST ELEVATION DATE :

OWNER SIGNATURE :

For RAYALA CORPORATION (P) LTD
 Managing Director

STRUCTURAL ENGINEER :

S. SOUNDRAPANDIAN, M.E.,
 Registered Structural Engineer Grade-1
 DTCP / CMDA / Corporation of Chennai
 # 51, Five Furlong Road,
 Guindy, Chennai - 600 032.

ARCHITECT :

RAGHAVENDRAN, R. M. Archt.,
 Registered Architect
 CMDA Regn No: RA/GR/119/05/246
 S. Vasevi Flats, 12 (3rd St), Sarajev St,
 T. Nagar, Chennai 600017
 (M) +91 7299972375

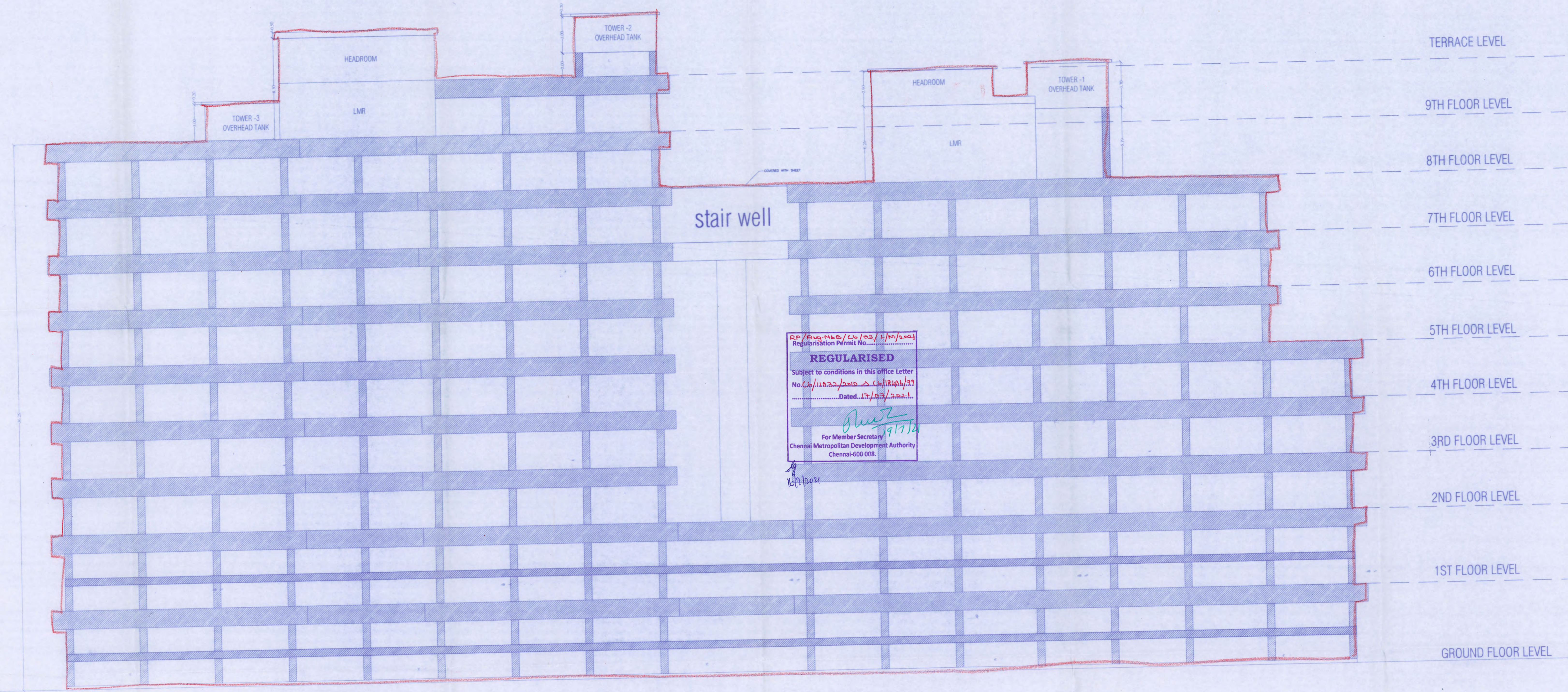

WEST ELEVATION

PLAN SHOWING THE REGULARIZATION (UNDER REGULARIZATION SCHEME 1999) BASEMENT FLOOR + GROUND FLOOR + 7 FLOORS + 8TH FLOOR (PART) + 9TH FLOOR (PART) COMMERCIAL BUILDING AT DOOR NO.781-785, ANNA SALAI, CHENNAI - 600002. COMPRISED IN S.NO 22/1, BLOCK NO. 3 OF NUNGAMBAKKAM VILLAGE, EGMORE TALUK CHENNAI DISTRICT ZONE : 05 DIVISION: 63

EXISTING APPROVAL DETAILS FOR BF + GF + 7 FLOORS
 PP NO. 17050 / 87 DATED : 16.05.1988
 BP NO. 1003 / 88 DATED : 11.01.1989

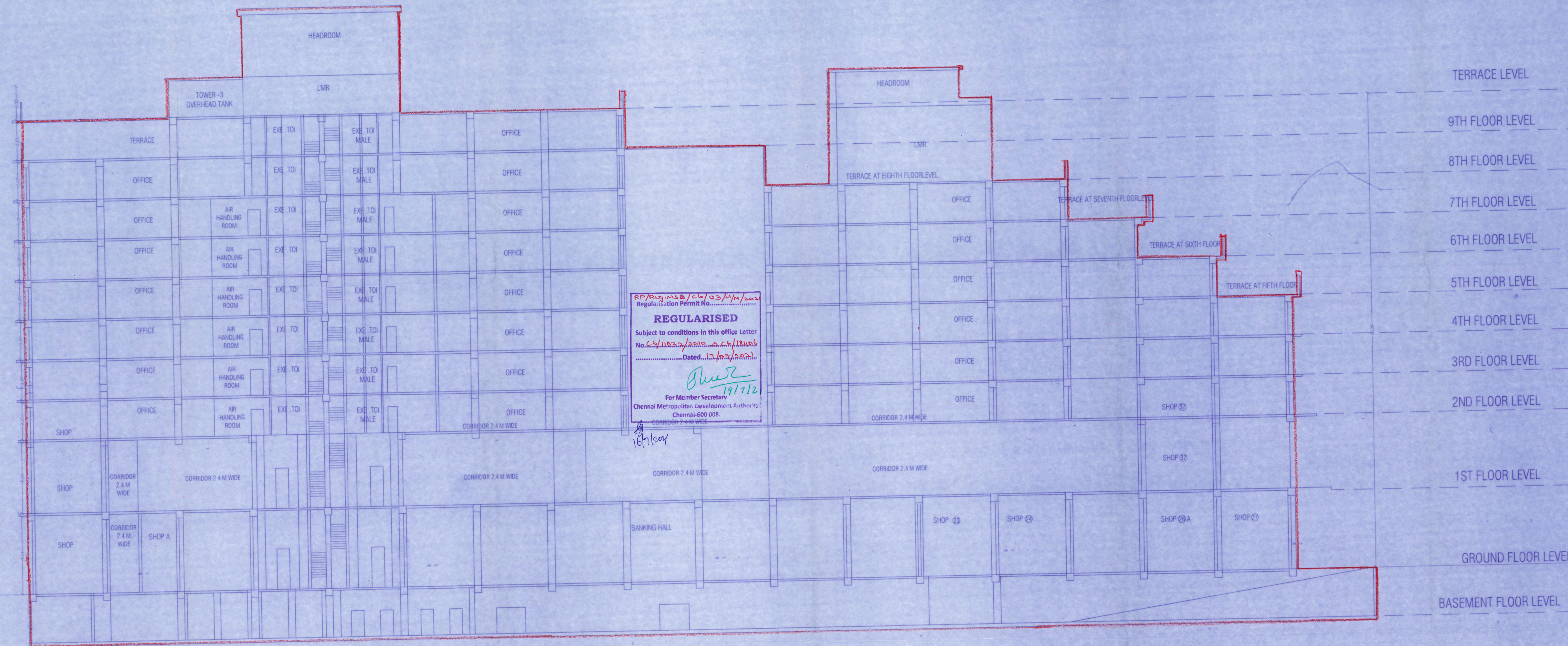

SECTION

SCHEDULE OF JOINERY			SCALE	NORTH POINT
			1: 150	N ←
TYPE	DESCRIPTION	SIZE	COLOR INDICATION :	
RS	ROLLING SHUTTER	5.50 x 3.00	PROPOSED BUILDING	—
V	VENTILATOR	0.80 x 0.60	PLOT BOUNDARY	—
D	DOOR	1.20 x 2.10	ACCESS ROAD	—
D1	DOOR	1.00 x 2.10	SHEET NO : 13 OF 13	
D2	DOOR	0.75 x 2.10	DATE :	
W	WINDOW	5.50 x 1.50		
W1	WINDOW	1.30 x 1.50		
W2	WINDOW	3.50 x 1.50		

OWNER SIGNATURE :

For RAYALA CORPORATION (P) LTD
 Managing Director

STRUCTURAL ENGINEER :

S. SOUNDRAPANDIAN, M.E.
 Registered Structural Engineer Grade-I
 DTCP / CMDA / Corporation of Chennai
 # 51, Five Purling Road,
 Guindy, Chennai - 600 032.

ARCHITECT :

RAGHAVENDRAN, R., M. Arch.
 Registered Architect
 CMDA Regn No: RA/Gr/19/05/246
 5, Heave Plaza, 12 (Old 37), Sarojai St,
 T. Nagar, Chennai 600017
 (M) +91 7299972375