

ELEVATION ALONG A - B

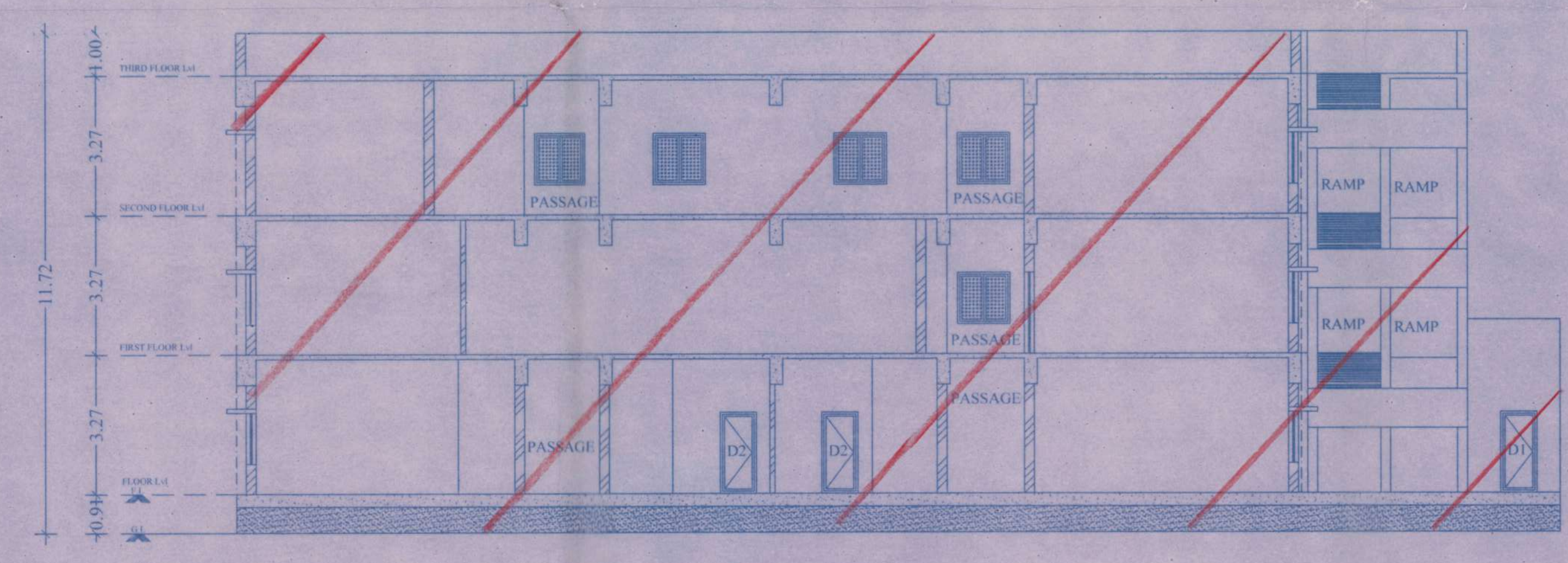

SECTION ALONG A - B



ELEVATION ALONG X - Y

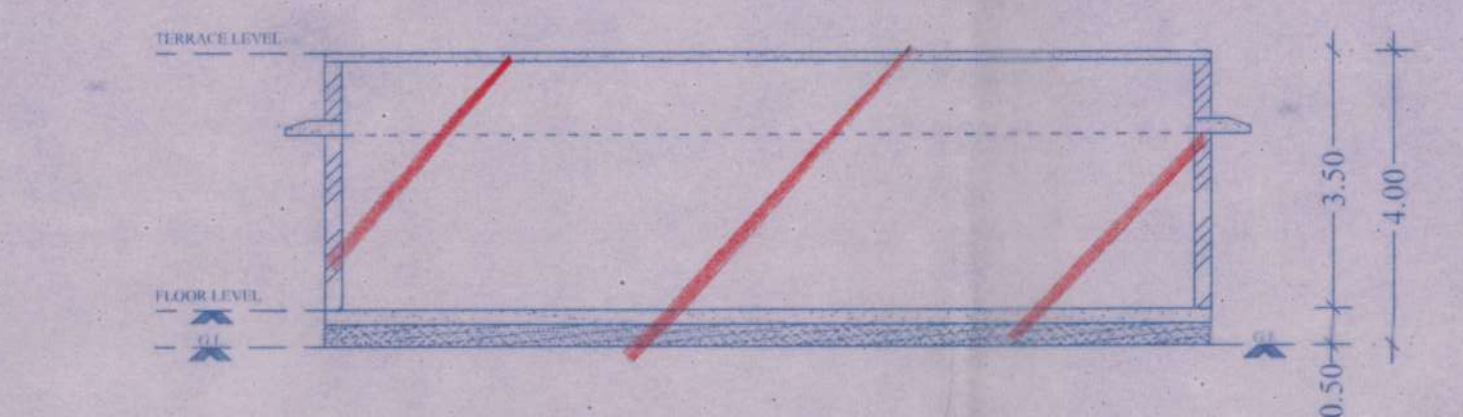

SECTION ALONG X - Y

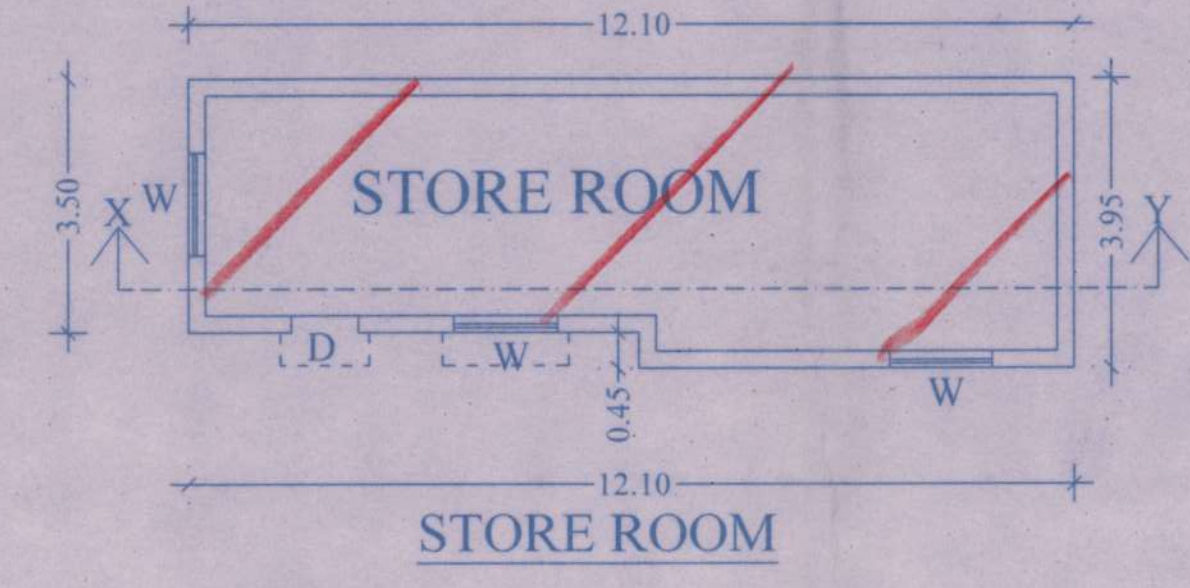

STORE ROOM

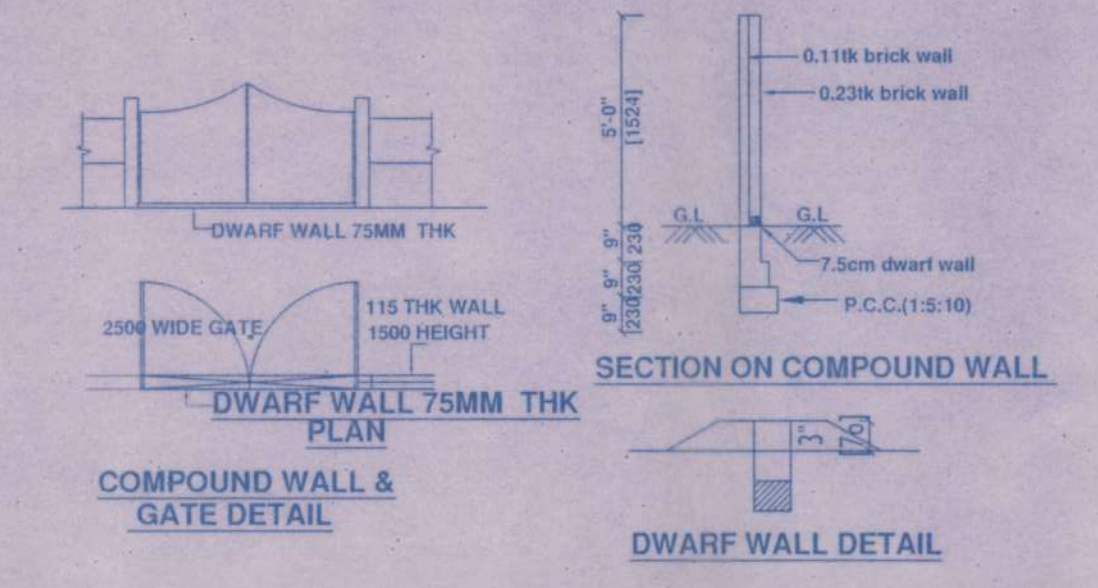

COMPOUND WALL & GATE DETAIL

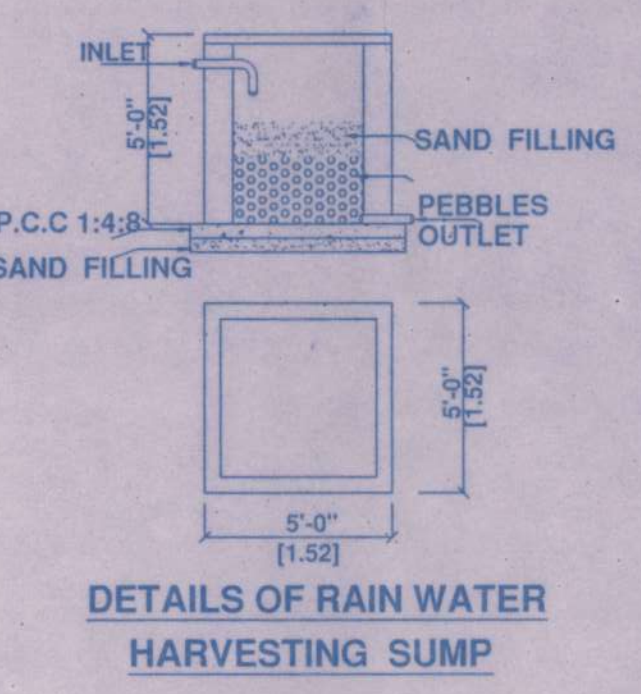

DETAILS OF RAIN WATER HARVESTING SUMP

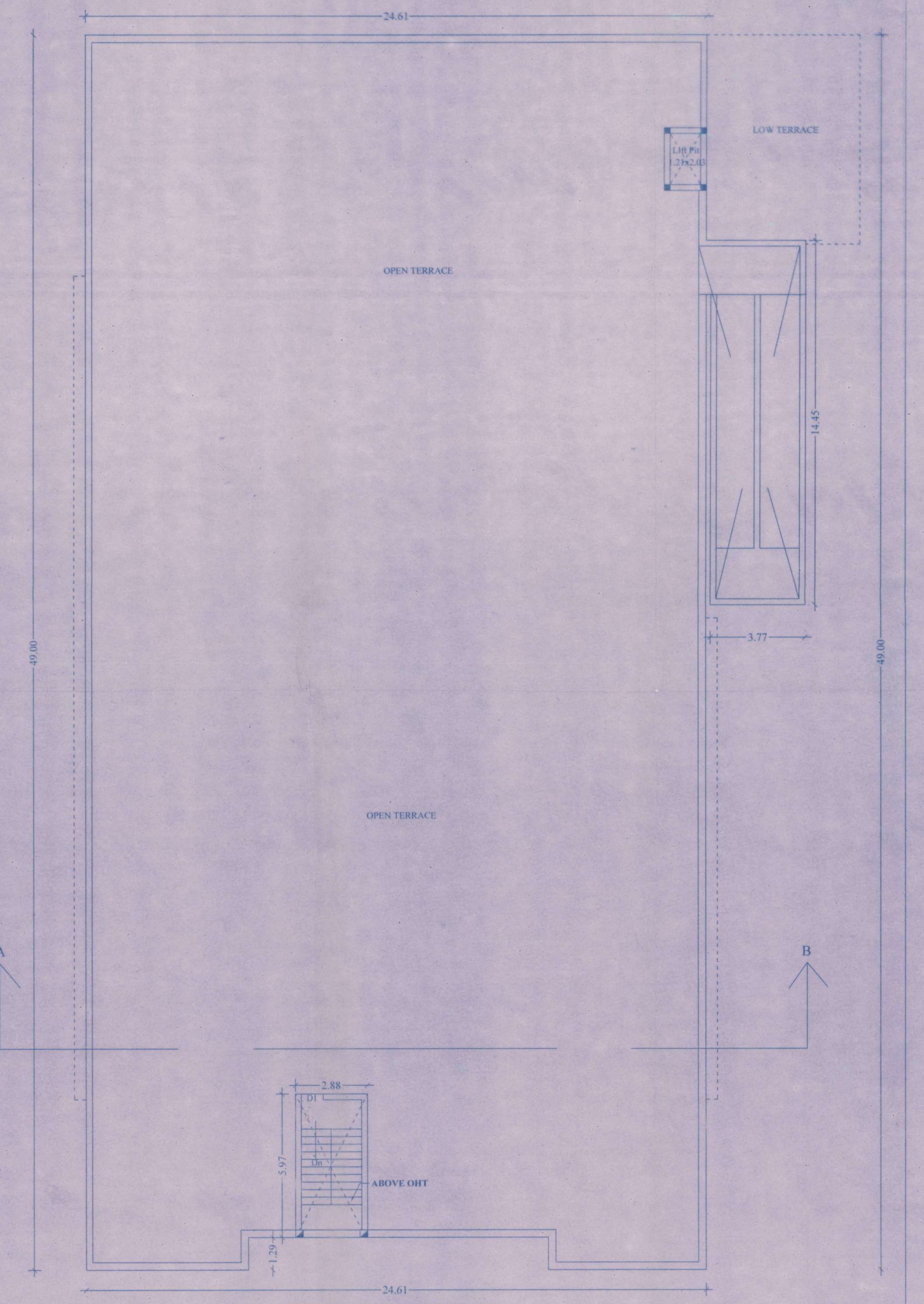

TERRACE FLOOR PLAN

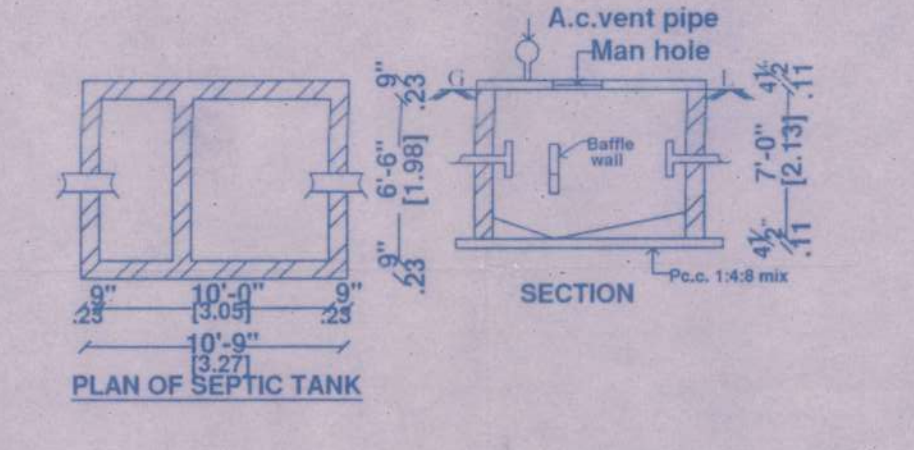

PLAN OF SEPTIC TANK

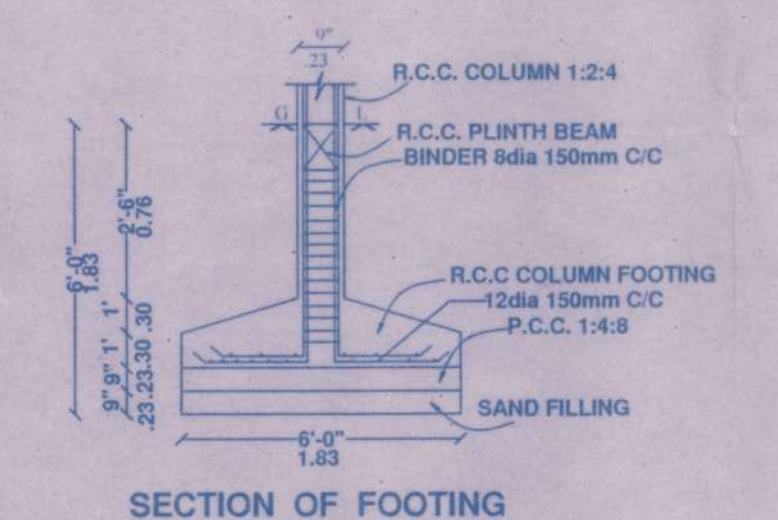

SECTION OF FOOTING

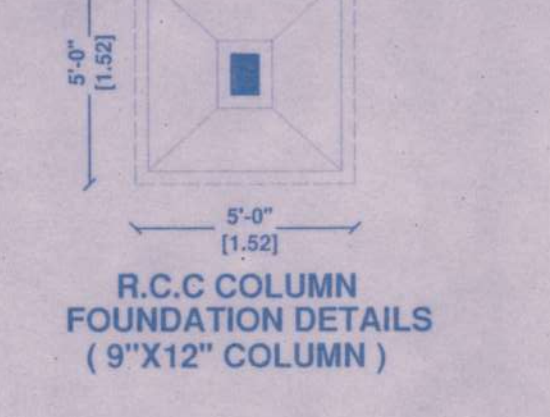

R.C.C COLUMN FOUNDATION DETAILS (9'x12' COLUMN)

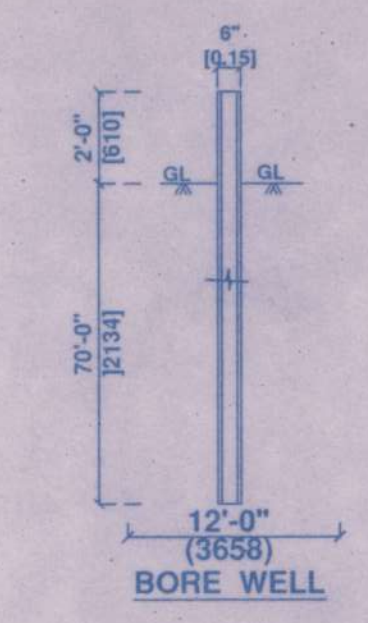

BORE WELL

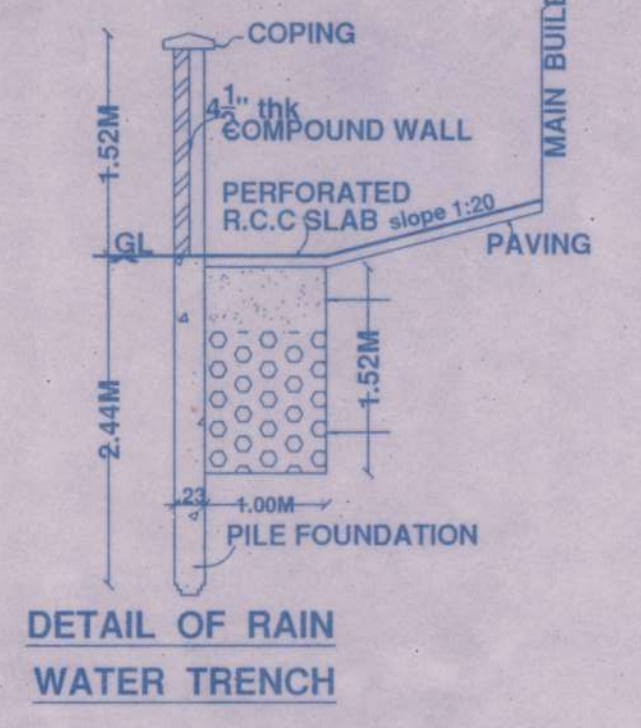

DETAIL OF RAIN WATER TRENCH

PLAN SHOWING THE REGULARISATION (UNDER REGULARISATION SCHEME 1999) OF GF+2F COMMERCIAL (HOSPITAL) BUILDING AT DOOR NO:25, SCHOOL STREET, MANGADU, CHENNAI-600122. COMPRISED IN S.NO:493/3A OF MANGADU VILLAGE, MANGADU TOWN PANCHAYAT, KANCHIPURAM DISTRICT, THIRUPERUMBADUR TALUK. SCALE : 1 IN 100 (1" = 8'-0")

- SPECIFICATION:**
- FOUNDATION IN R.C.C.OVER PCC&SAND FILLING
 - BRICK WORK IN C.M. 1:5 MIX
 - PLASTERING IN C.M. 1:3 MIX
 - ALL R.C.C. WORK IN C.C.1:2:4 MIX
 - FLOORING CONCRETE IN C.C. 1:4:8 MIX
 - FLOOR FINISHING WITH MOSAIC TILES
 - JOINERIES IN COUNTRY WOOD
 - FINISHING WITH COLOUR WASH

SCHEDULE OF JOINERIES

| TYPE | DESCRIPTION | SIZE |
|------|-------------------|----------------|
| MD | MAIN DOOR | 5'-0" x 7'-0" |
| D1 | FLUSH DOOR | 3'-0" x 7'-0" |
| D2 | FLUSH DOOR | 2'-6" x 7'-0" |
| GW | GALVANIZED WINDOW | 4'-0" x 4'-0" |
| W | WINDOW | 4'-0" x 4'-0" |
| V | VENTILATOR | 2'-6" x 2'-6" |
| RS | ROLLING SHUTTER | 10'-0" x 8'-0" |



AREA STATEMENT :

| | |
|---------------|---------------|
| PLOT AREA | 3642.05 Sq.m. |
| FSI | 1.07 |
| PLOT COVERAGE | 40.78 % |

| FLOOR AREA | FSI AREA |
|--------------|--------------|
| GROUND FLOOR | 1485.47 Sq.m |
| FIRST FLOOR | 1209.50 Sq.m |
| SECOND FLOOR | 1209.50 Sq.m |
| TOTAL | 3904.47 Sq.m |

- COLOR INDEX :**
- REGULARISED (Red diagonal lines)
 - SITE BOUNDARY (Thick black line)
 - ROAD (Green line)

OWNERS'S SIGNATURE : *V. Vinayak Senthil*

LICENSED ENGINEER :
J. PAKRASELVI, ME (Struct)
 Structural Engineer Grade - I
 Chennai Metropolitan Development Authority
 SEGR-41993/866 Dt. 29.03.2019
 Plot No : 3480, TNHB, Avadi, Chennai - 54
 Cell : 9566271366 / 9962247866

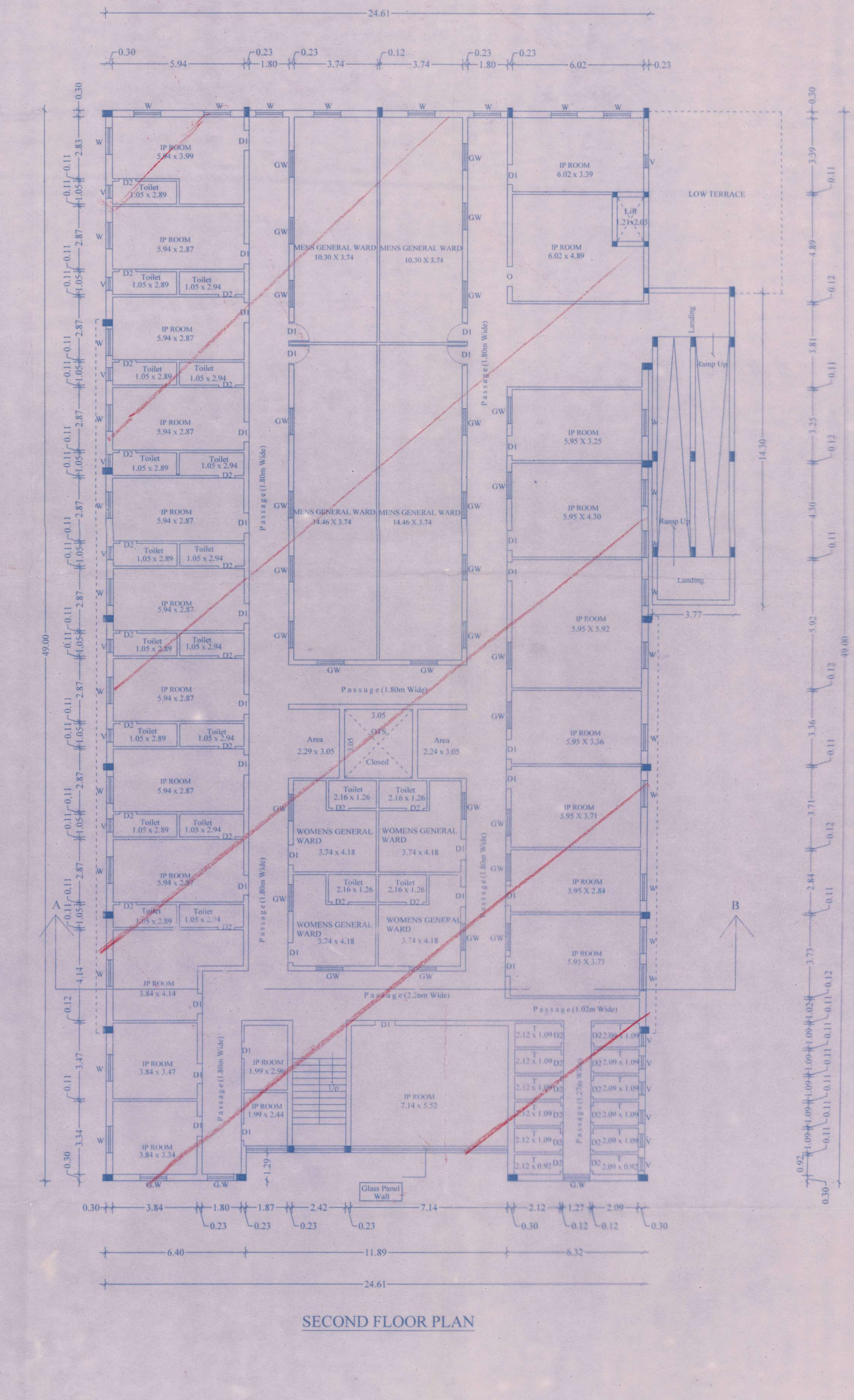
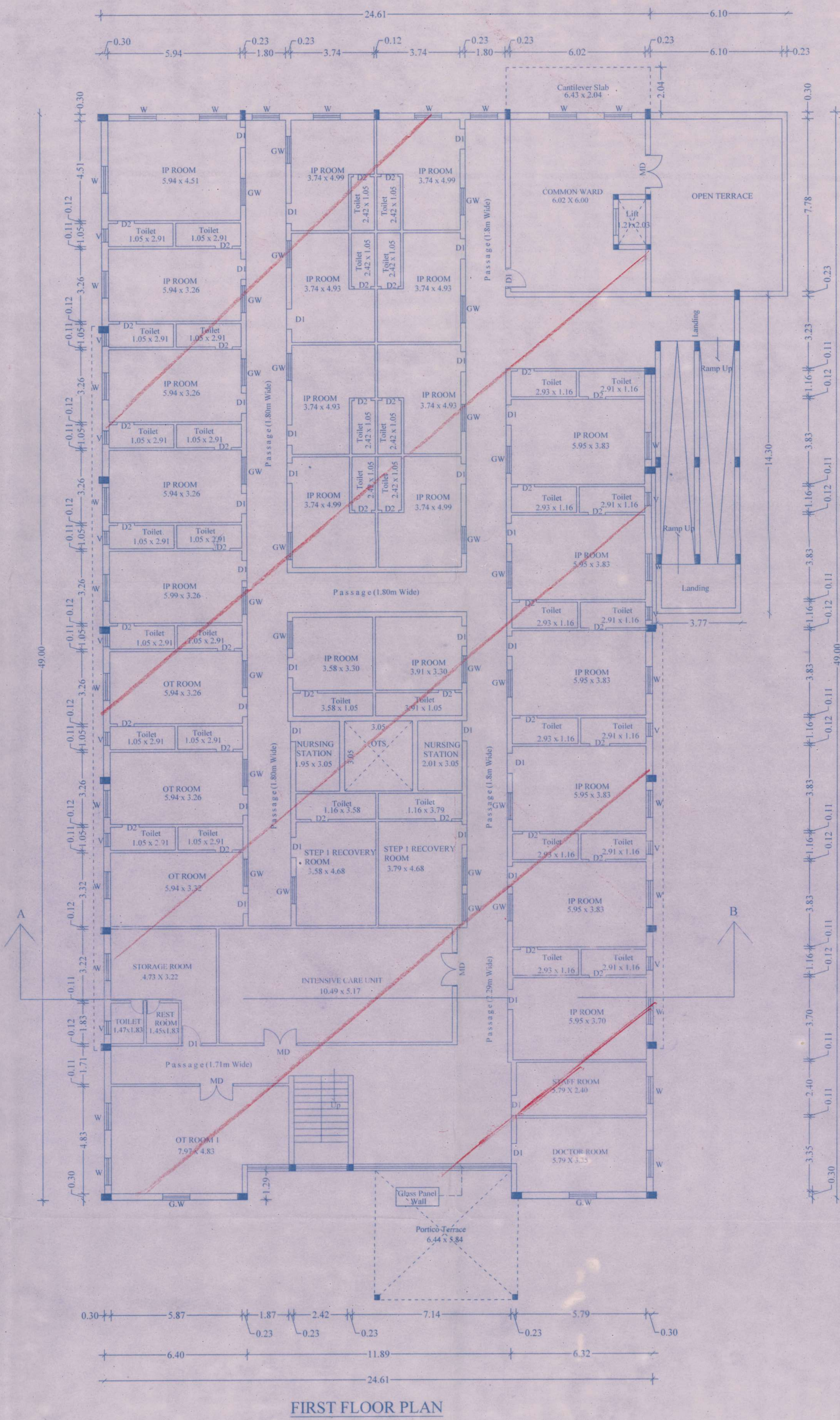
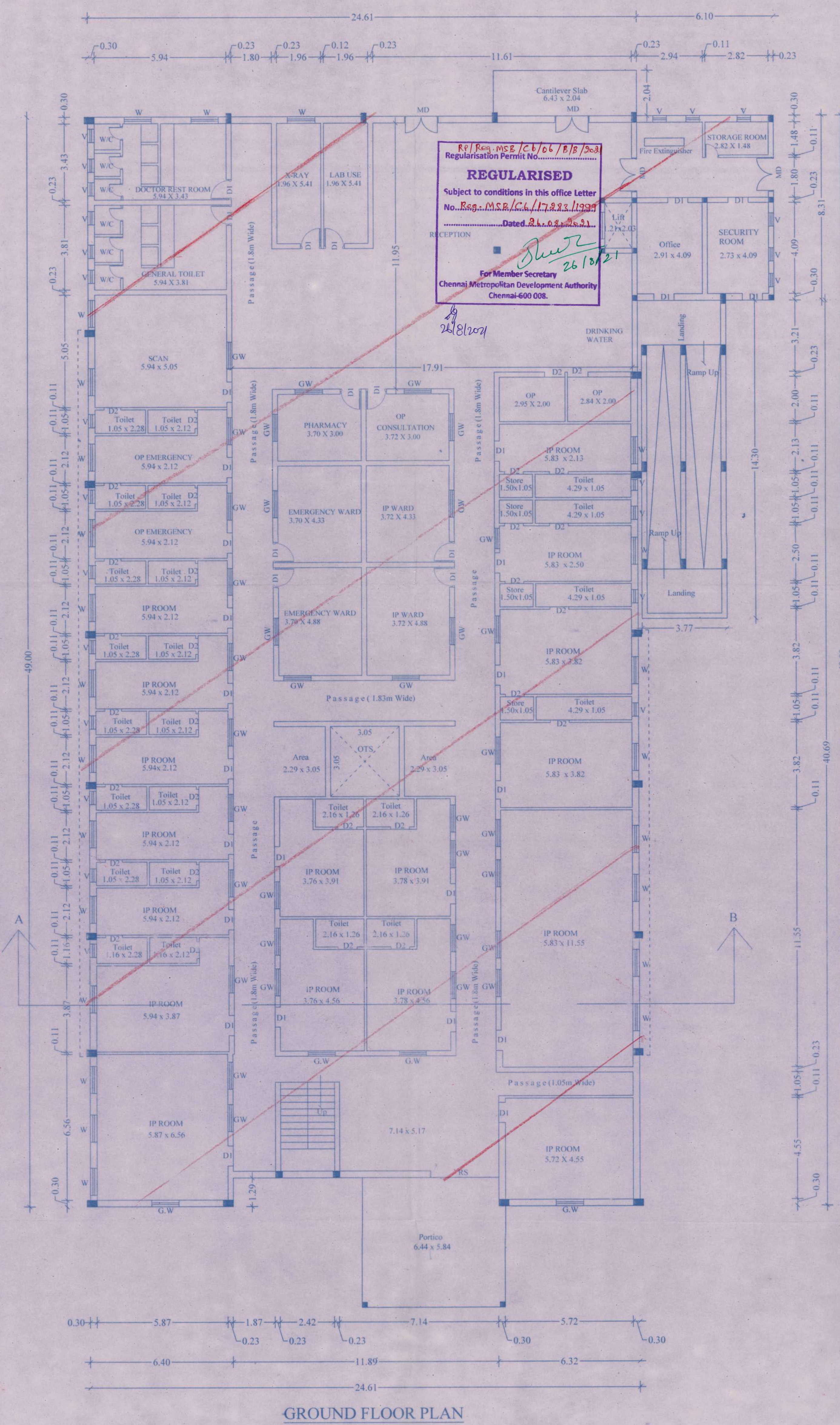

PLAN SHOWING THE REGULARISATION (UNDER REGULARISATION SCHEME 1999) OF GF+2F COMMERCIAL (HOSPITAL) BUILDING AT DOOR NO:25, SCHOOL STREET, MANGADU, CHENNAI-600122. COMPRISED IN S.NO:493/3A OF MANGADU VILLAGE, MANGADU TOWN PANCHAYAT, KANCHIPURAM DISTRICT, THIRUPERUMBADUR TALUK.

SCALE : 1 IN 100 (1" = 8'-0")

SPECIFICATION:

- FOUNDATION IN R.C.C.OVER PCC&SAND FILLING
- BRICK WORK IN C.M. 1:5 MIX
- PLASTERING IN C.M. 1:3 MIX
- ALL R.C.C. WORK IN C.C.1:2:4 MIX
- FLOORING CONCRETE IN C.C. 1:4:8 MIX
- FLOOR FINISHING WITH MOSAIC TILES
- JOINERIES IN COUNTRY WOOD
- FINISHING WITH COLOUR WASH

SCHEDULE OF JOINERIES

| TYPE | DESCRIPTION | SIZE |
|------|-------------------|----------------|
| MD | MAIN DOOR | 5'-0" x 7'-0" |
| D1 | FLUSH DOOR | 3'-0" x 7'-0" |
| D2 | FLUSH DOOR | 2'-6" x 7'-0" |
| GW | GALVANIZED WINDOW | 4'-0" x 4'-0" |
| W | WINDOW | 4'-0" x 4'-0" |
| V | VENTILATOR | 2'-6" x 2'-6" |
| RS | ROLLING SHUTTER | 10'-0" x 8'-0" |



AREA STATEMENT :

| | |
|---------------|---------------|
| PLOT AREA | 3642.05 Sq.m. |
| FSI | 1.07 |
| PLOT COVERAGE | 40.78 % |

| FLOOR AREA | FSI AREA |
|--------------|--------------|
| GROUND FLOOR | 1485.47 Sq.m |
| FIRST FLOOR | 1209.50 Sq.m |
| SECOND FLOOR | 1209.50 Sq.m |
| TOTAL | 3904.47 Sq.m |

COLOR INDEX :

REGULARISED

SITE BOUNDARY

ROAD

OWNERS'S SIGNATURE :
K. Vinayak Senthil

J. PAKTASELVI, ME (Struct)
 Structural Engineer Grade - I
 Chennai Metropolitan Development Authority
 SE/GR-1/1903/066 Dt. 29.03.2019
 Plot No. - 3489, TH/65, Avadi, Chennai - 54.
 Cell : 9566271366 / 9962247966

LICENSED ENGINEER :