

FOURTH FLOOR PLAN

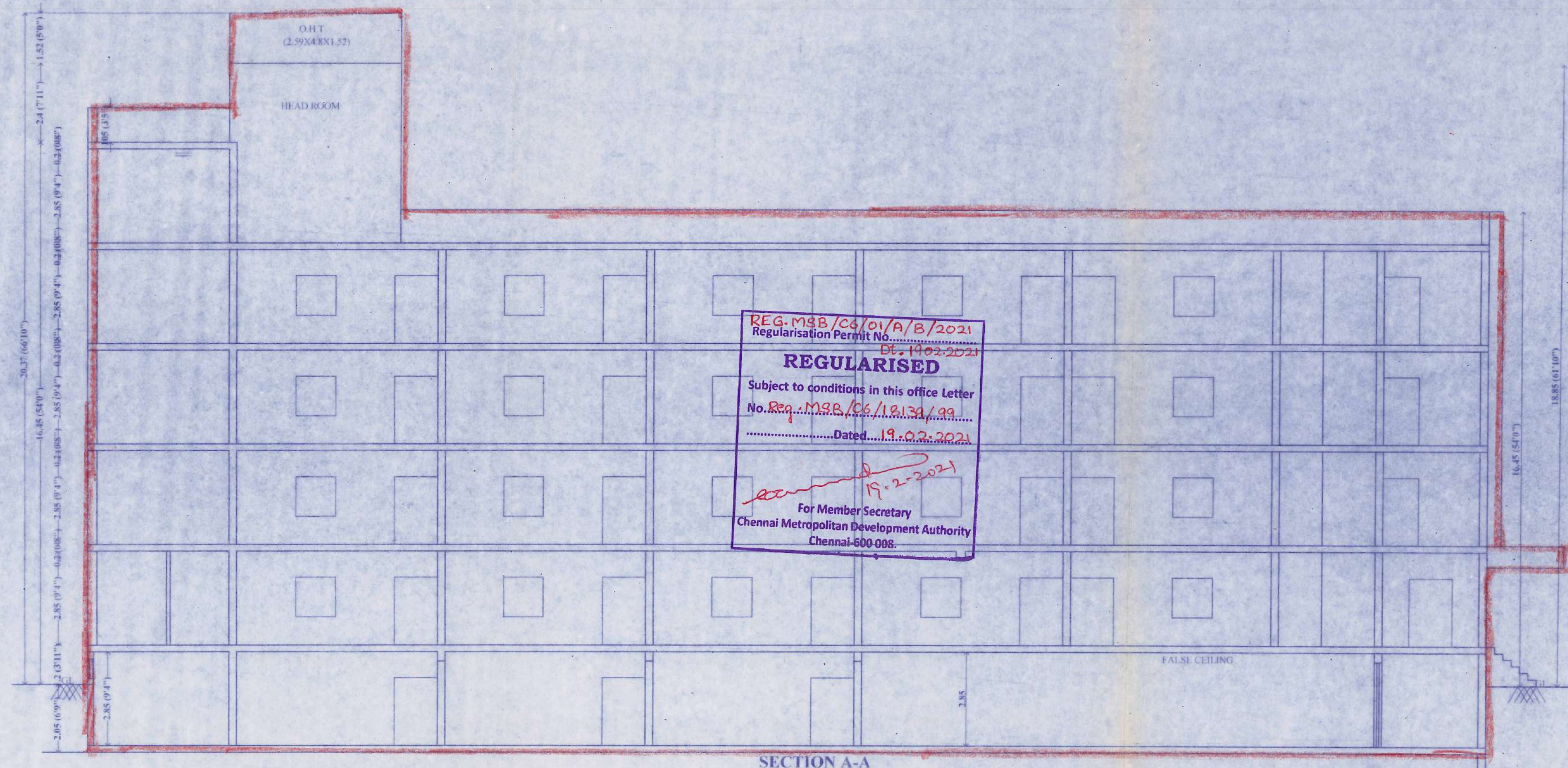

BORE/WELL AND RAIN WATER STORAGE DETAILS



REG. MSB/CG/01/A/B/2021
 Regularisation Permit No. 19.02.2021
REGULARISED
 Subject to conditions in this office Letter
 No. Reg. MSB/CG/18/34/19
 Dated 19.02.2021
 For Member Secretary
 Chennai Metropolitan Development Authority
 Chennai-600 008.

SECTION A-A

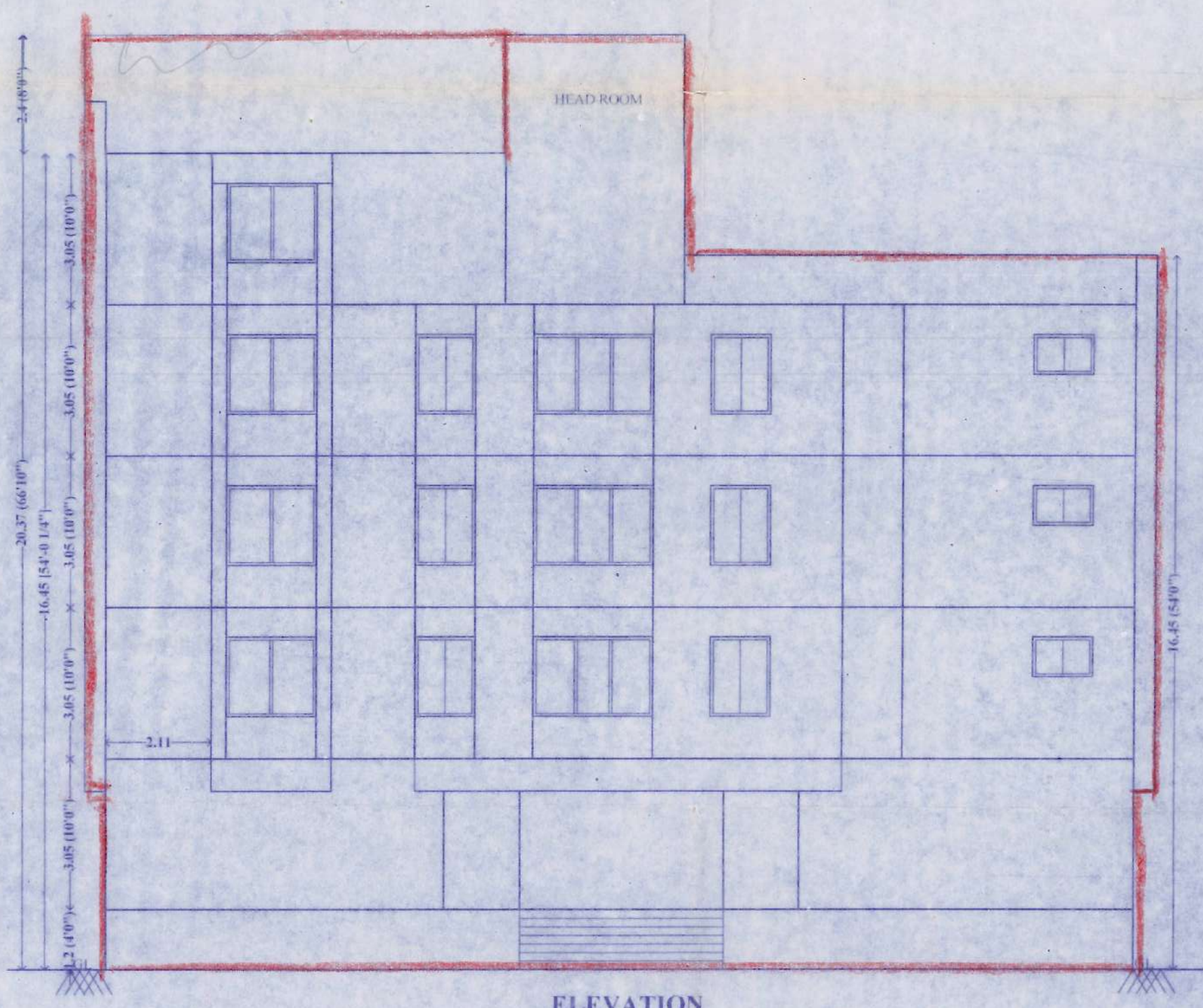

ELEVATION

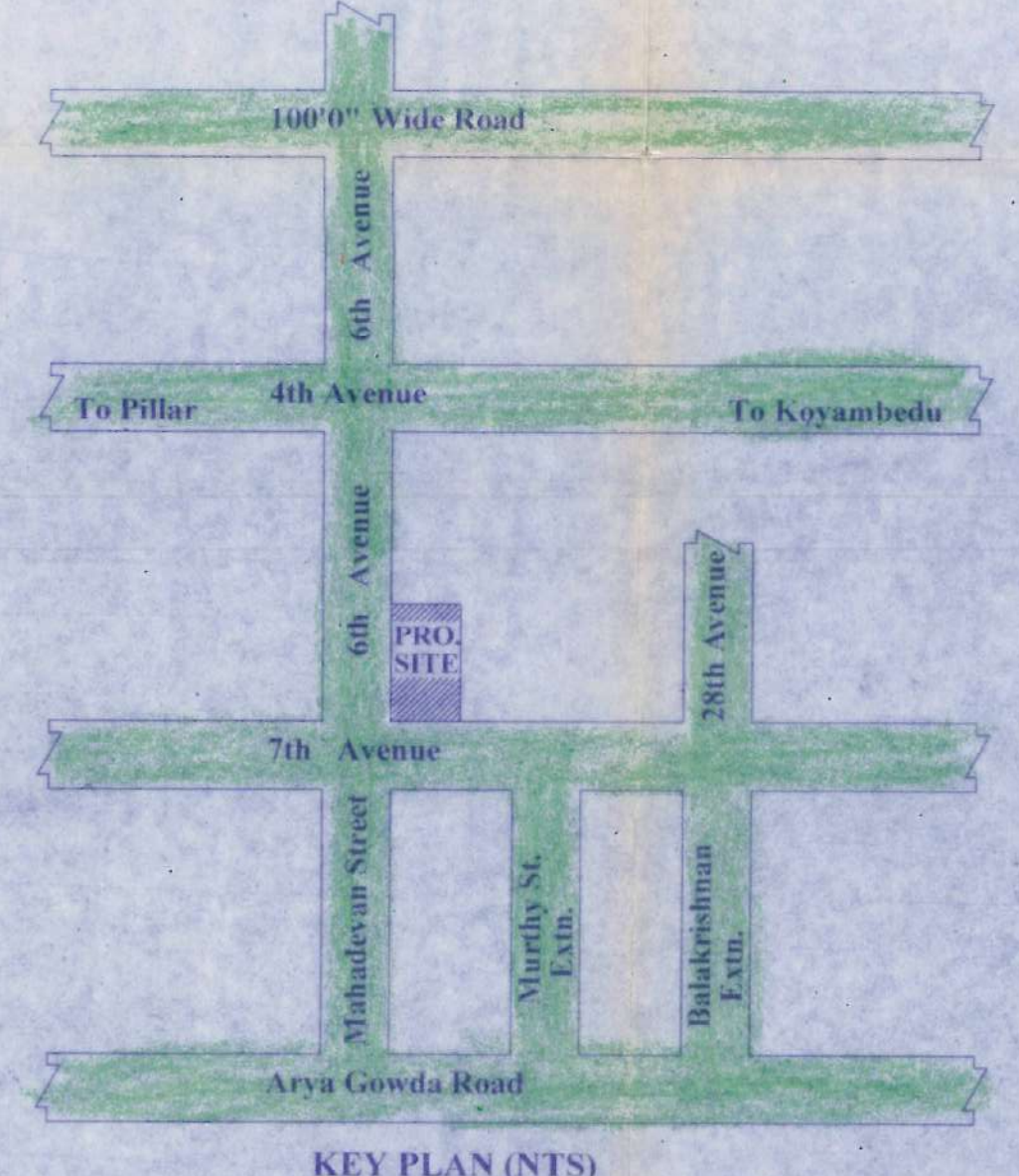

KEY PLAN (NTS)

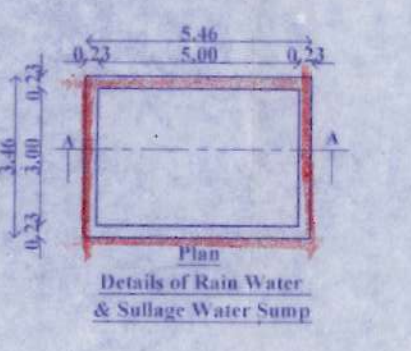
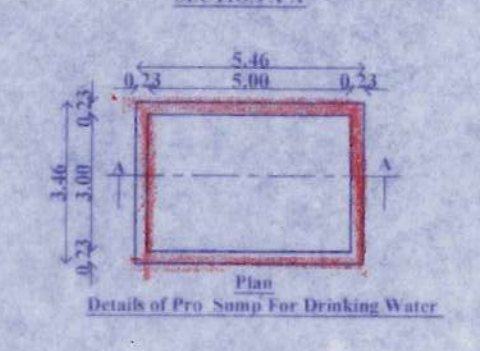
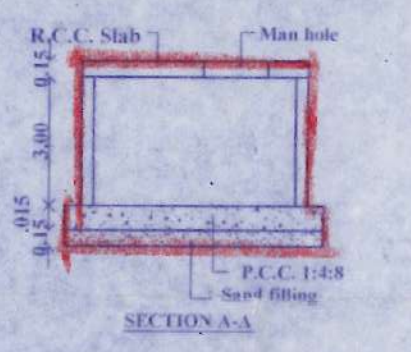
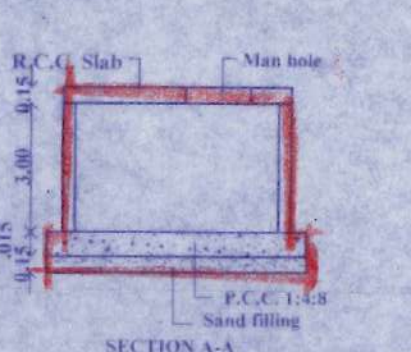
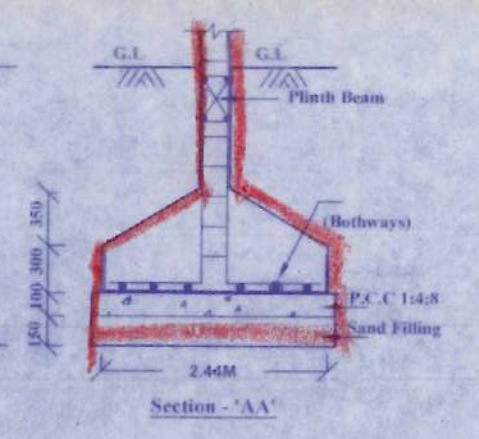
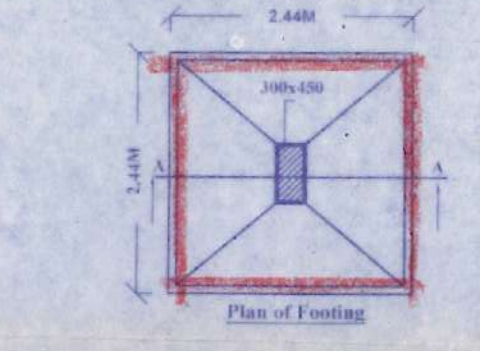

SITE PLAN (SCALE 1:200)

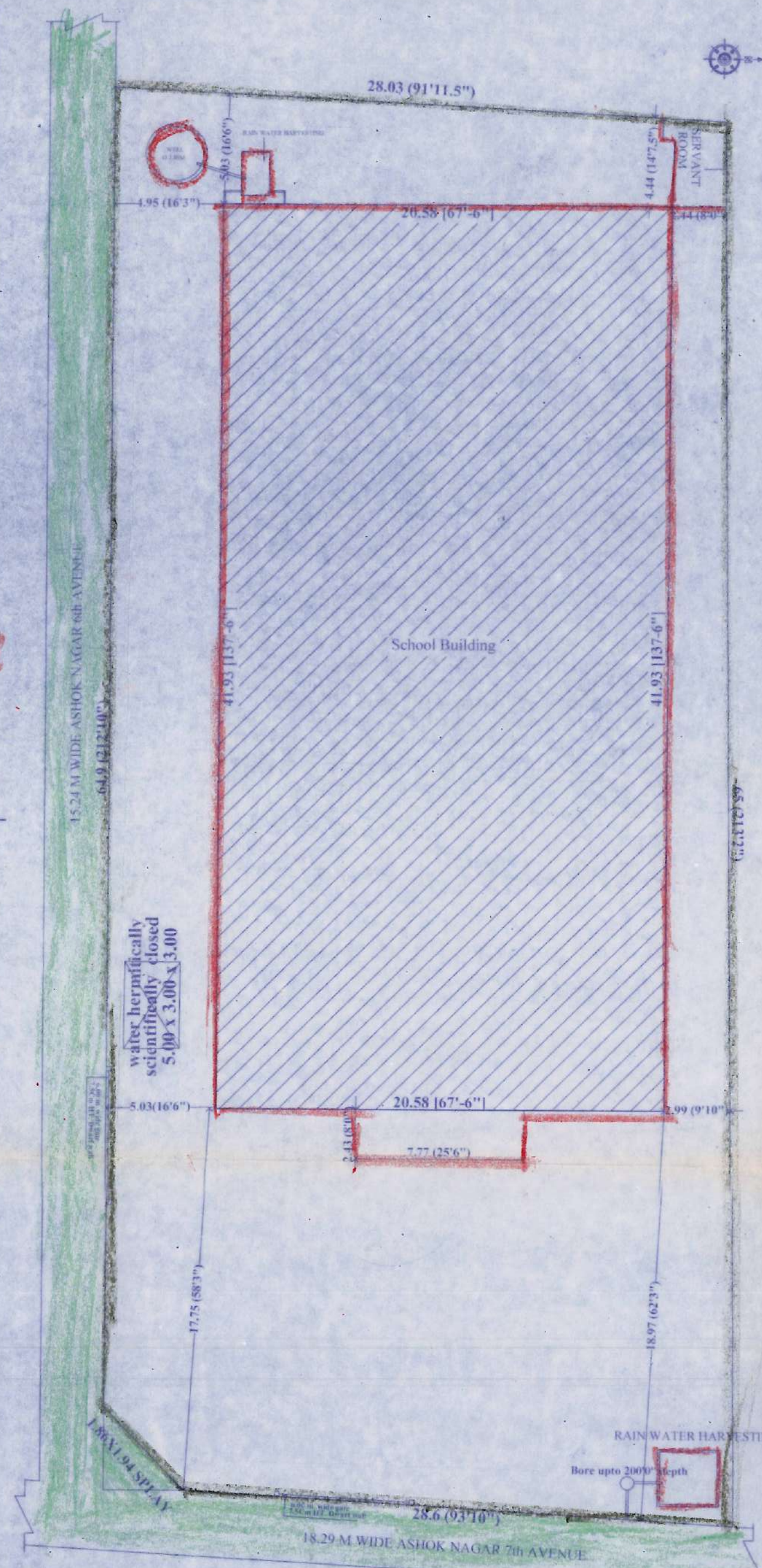

PLAN SHOWING THE REGULARISATION OF GRT MAHALAKSHMI VIDYALAYA MATRICULATION HR. SEC. SCHOOL, (UNDER REG. SCHEME 1999) AT D.NO:76, 7th AVENUE & 6th AVENUE, ASHOK NAGAR, CHENNAI - 600 083, COMPRISED IN T.S.No: 60/6, BLOCK NO: 34, OF KODAMBAKKAM VILLAGE, GREATER CHENNAI CORPORATION ZONE NO: 10, DIVISION NO: 132.

JOINERY DETAILS			AREA STATEMENT		COLOUR INDEX	SCALE 1: 100
TYPE	DESCRIPTION	SIZE METRE	DESCRIPTION	AREA IN SQ.M.	AREA IN SQ.FT.	REGULARISATION
D	DOOR	1.05 X 2.05	PLOT EXTENT	1838.00	19773.20	ROAD
D1	DOOR	1.80 X 2.05	BASEMENT FLOOR	862.23	9275.87	BOUNDARY
D2	DOOR	1.20 X 2.05	GROUND FLOOR	942.11	10135.21	
W1	WINDOW	1.20 X 1.20	FIRST FLOOR	854.24	9189.91	F.S.I - 4447.06 = 2.41
W2	WINDOW	2.30 X 1.20	SECOND FLOOR	854.24	9189.91	1838.00
W3	WINDOW	1.65 X 1.20	THIRD FLOOR	854.24	9189.91	PLOT COVERAGE - 942.11 = 51.26%
V1	VENTILATOR	1.15 X 0.60	FOURTH FLOOR	080.00	0828.80	
V2	VENTILATOR	1.05 X 0.50	TOTAL	4447.06	47809.61	

G. R.T. MAHALAKSHMI VIDYALAYA
 Managing Trustee
 OWNER

Susharani
S. USHA RANI, B.E. (CIVIL)
 STRUCTURAL ENGINEER GRADE-II, (SE)
 CMA REG. No. SEGR-191905092
 No. 3/38, 1st Cross Street, Agudhevarur Nagar,
 Poshichalur, Chennai - 600 074.
 Email : usharani.2703@gmail.com
 Mobile : 8056290209

G. Vijay Krishna, & Arch.
 CA/2005/35954
M/S. VISION
 Architects & Interior Designers
 Flat No. 5, Amrithavaram Apt,
 New No. 11, Temple Avenue, Sringeri Colony,
 Saidapet, Chennai-600 015
 Ph: 044-4230 0992

ARCHITECT
 LICENSED SURVEYOR

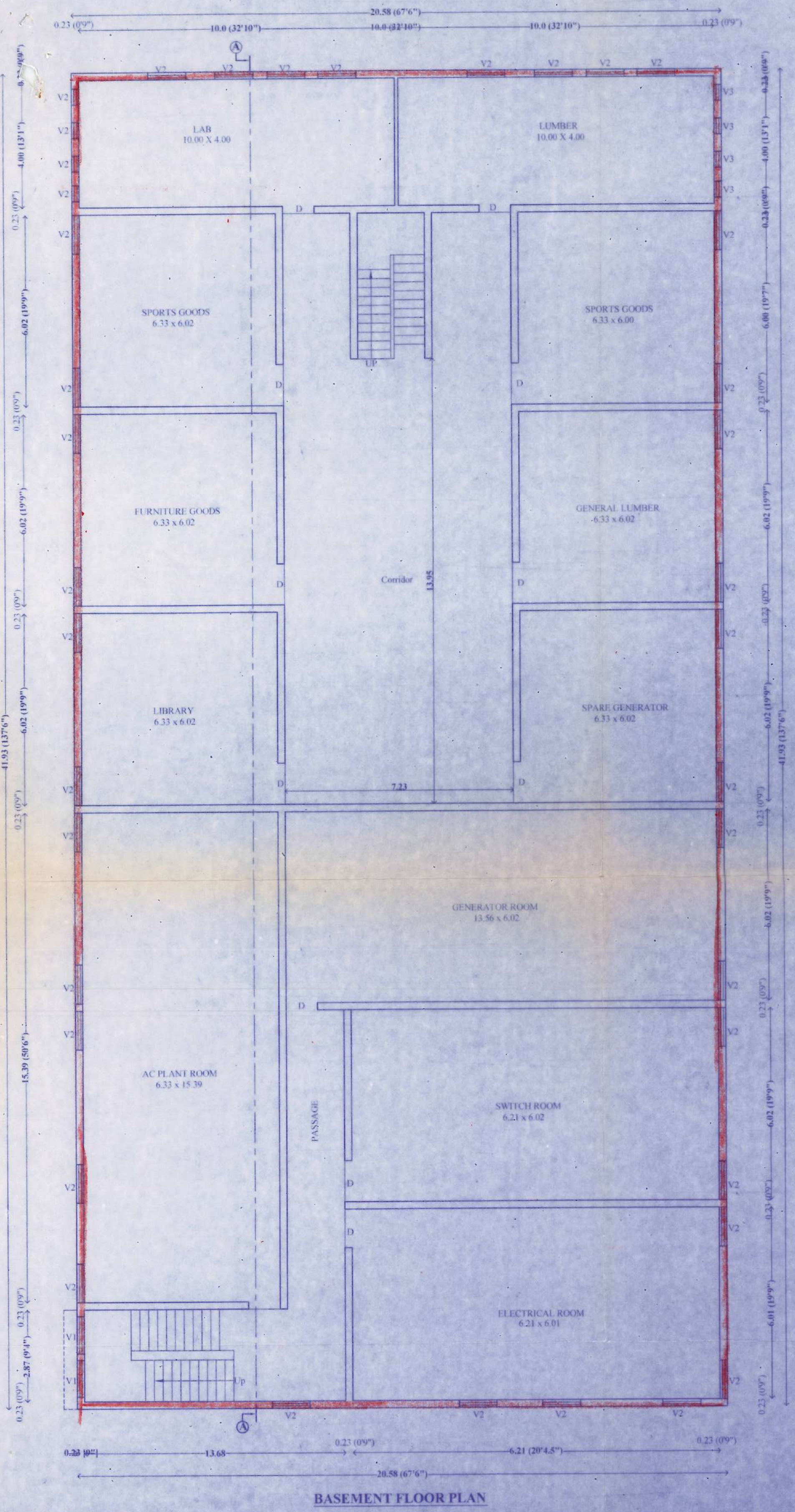

BASEMENT FLOOR PLAN

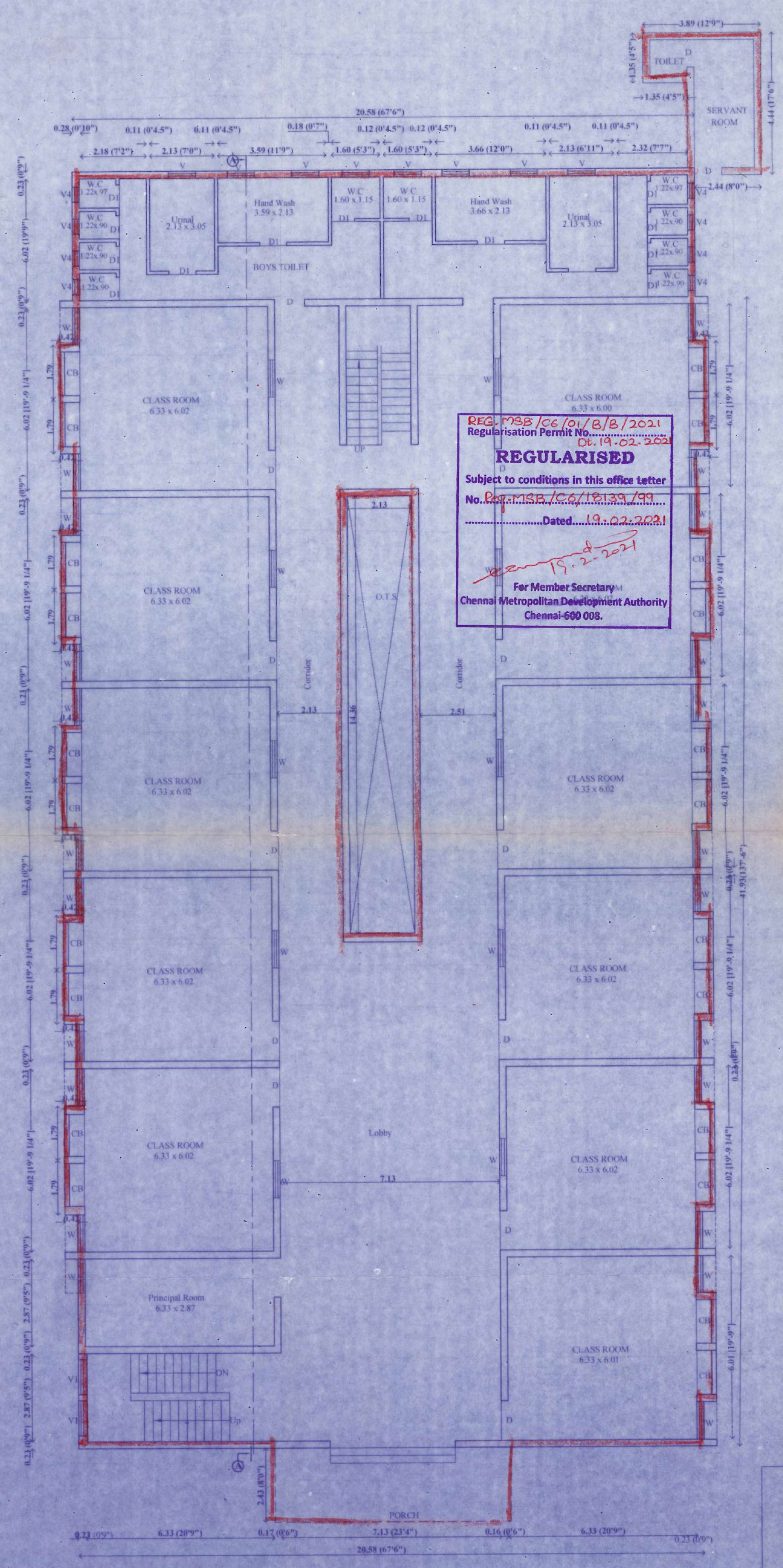

GROUND FLOOR PLAN

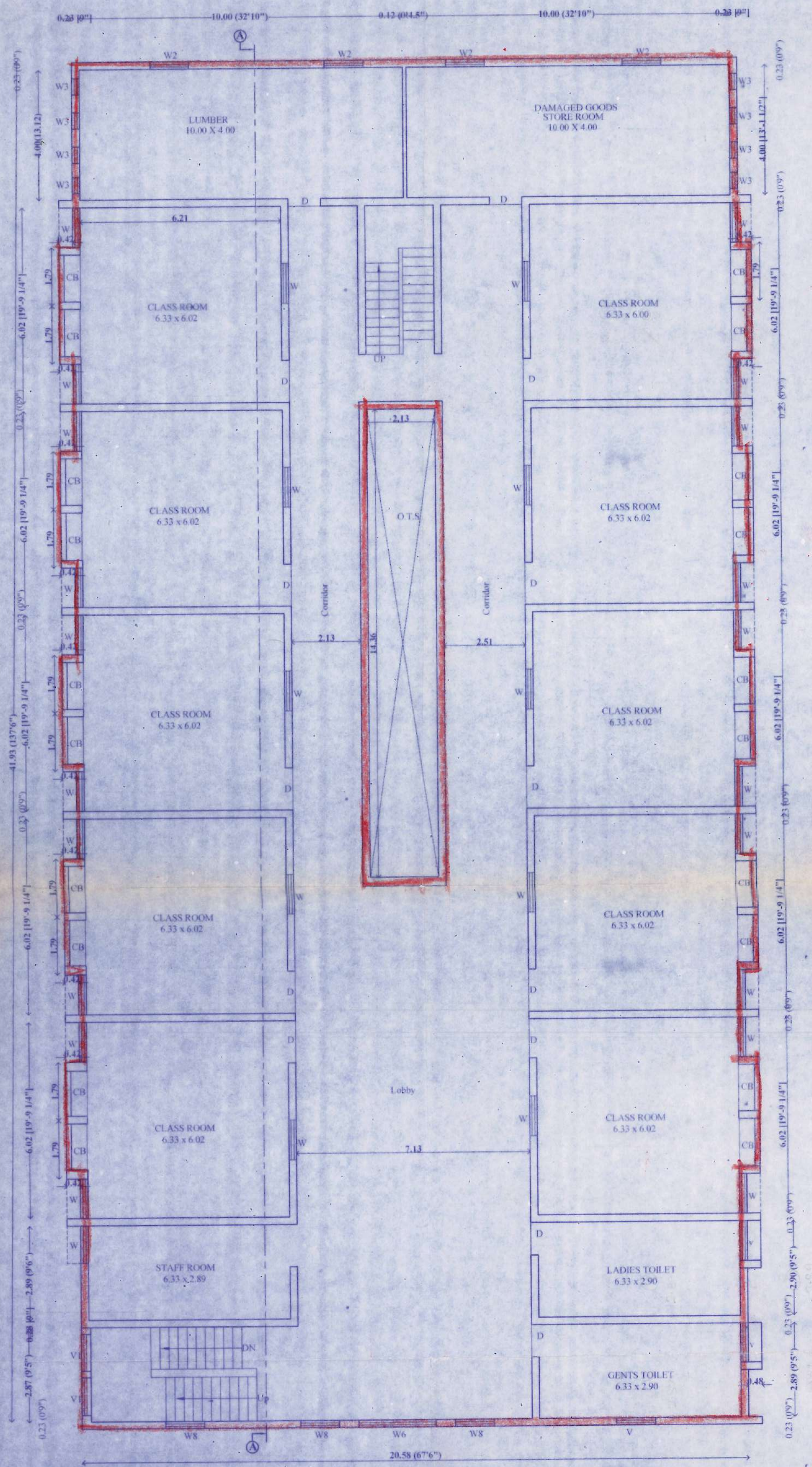

TYPICAL FLOOR PLAN (FIRST, SECOND & THIRD FLOOR PLAN)

REG-1998/CE/01/B/B/2021
 Regularisation Permit No. Dt. 19.02.2021
REGULARISED
 Subject to conditions in this office letter
 No. REG.MSB/CA/19133/199
 Dated 19.02.2021
 For Member Secretary
 Chennai Metropolitan Development Authority
 Chennai-600 008.

PLAN SHOWING THE REGULARISATION OF GRT MAHALAKSHMI VIDYALAYA MATRICULATION HR. SEC. SCHOOL, (UNDER REG. SCHEME 1999) AT D.NO:76, 7th AVENUE & 6th AVENUE, ASHOK NAGAR, CHENNAI - 600 083, COMPRISED IN T.S.No: 60/6, BLOCK NO: 34, OF KODAMBAKKAM VILLAGE, GREATER CHENNAI CORPORATION ZONE NO: 10, DIVISION NO: 132.

JOINERY DETAILS		
TYPE	DESCRIPTION	SIZE METRE
D	DOOR	1.05 X 2.05
D1	DOOR	1.80 X 2.05
D2	DOOR	1.20 X 2.05
W1	WINDOW	1.20 X 1.20
W2	WINDOW	2.30 X 1.20
W3	WINDOW	1.65 X 1.20
V1	VENTILATOR	1.15 X 0.60
V2	VENTILATOR	1.05 X 0.50

COLOUR INDEX	SCALE 1: 100
REGULARISATION	
ROAD	
BOUNDARY	

GRT MAHALAKSHMI VIDYALAYA
 Managing Trustee
 OWNER

G. Vijay Krishna, B. Arch.
 CA/2005/35954
 M/s. VISION
 Architects & Interior Designers
 Flat No. 5, Amrithavanam Apt,
 New No. 11, Temple Avenue, Singaperumal
 Salai, Chennai-600 015
 Ph. 044-4230 0992
 ARCHITECT

S. Usha Rani, B.E. (CIVIL)
 STRUCTURAL ENGINEER GRADE-II, (SE)
 CMDA REG. No. SC/CR-II/1903/092
 No. 3/338, 1st Cross Street, Agasteeswarar Nagar,
 Pashichalur, Chennai - 600 074.
 Email : usharani.2703@gmail.com
 Mobile : 8056290209
 LICENSED SURVEYOR