

O/c

PLAN SHOWING THE REGULARISATION OF EXISTING HOSTEL BUILDING (UNDER REGULARISATION SCHEME - 1999), AT PLOT No:79,3rd MAIN ROAD SRI KANCHI KAMAKOTTI NAGAR, PALLIKARANAI NARAYANAPURAM, CHENNAI- 600 100. COMPRISED IN R.S.No: 636 PT OF PALLIKARANAI VILLAGE, GREATER CHENNAI CORPORATION. DIVISION - 189, ZONE- XIV.

CMDA / REG UNIT
 C. No. ...
 FINAL NUMBERING PLAN

PA AP DP CP

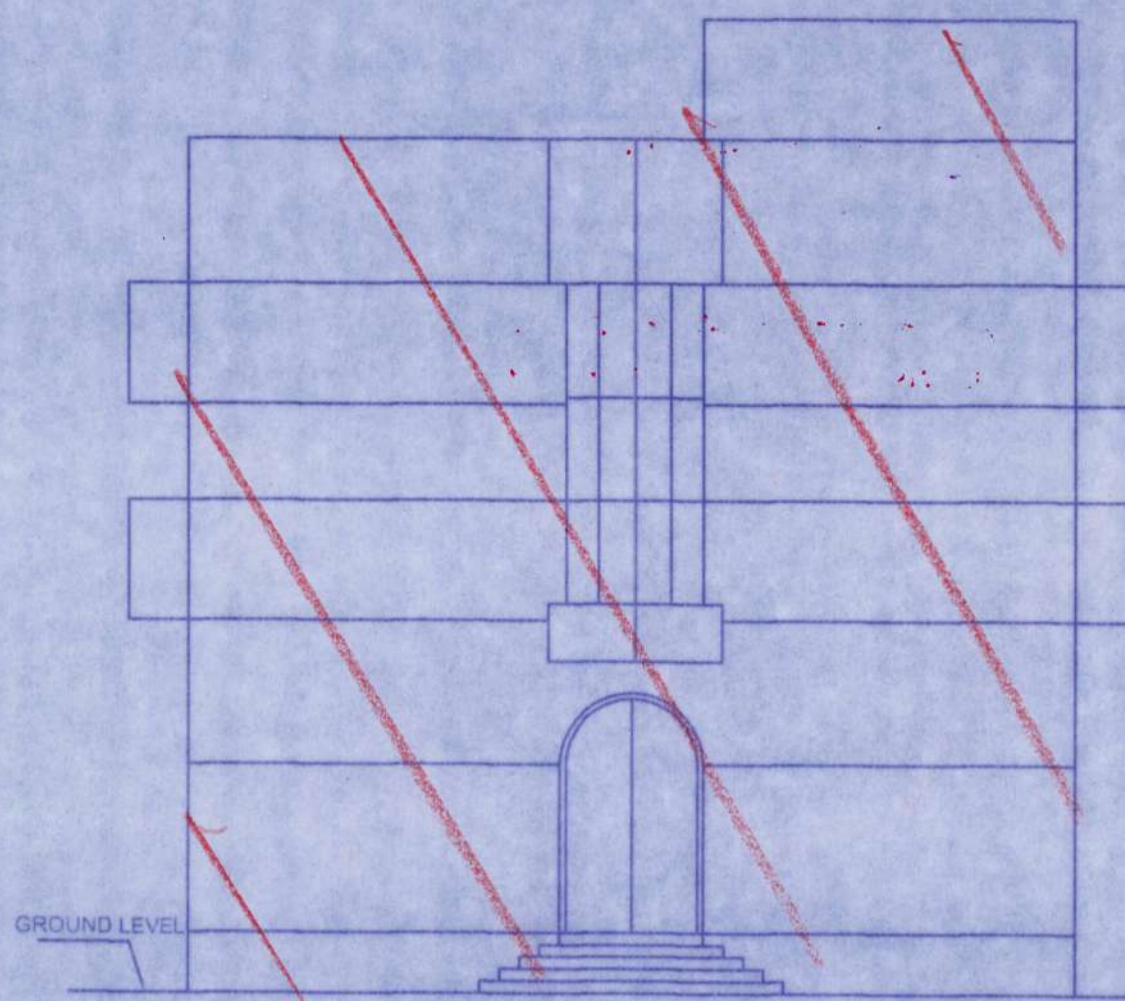

ELEVATION

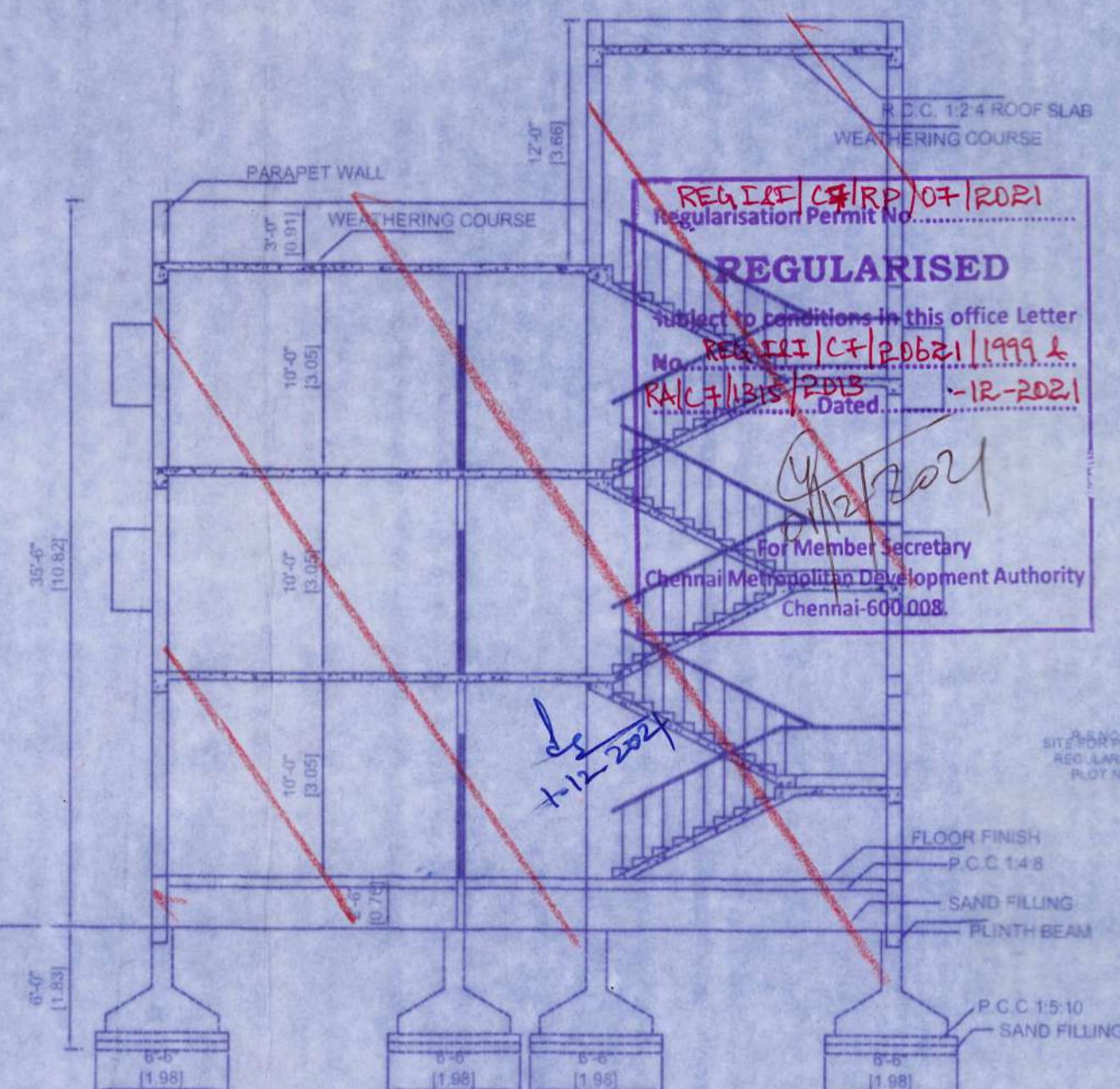

SECTION 'A - A'

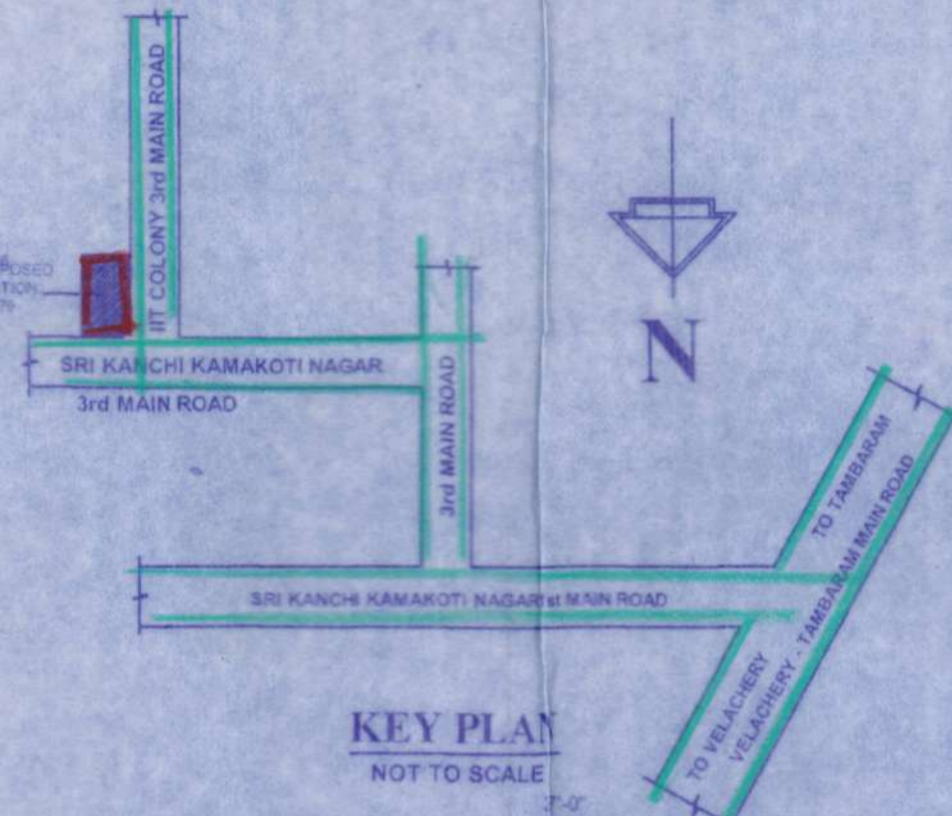

KEY PLAN

NOT TO SCALE

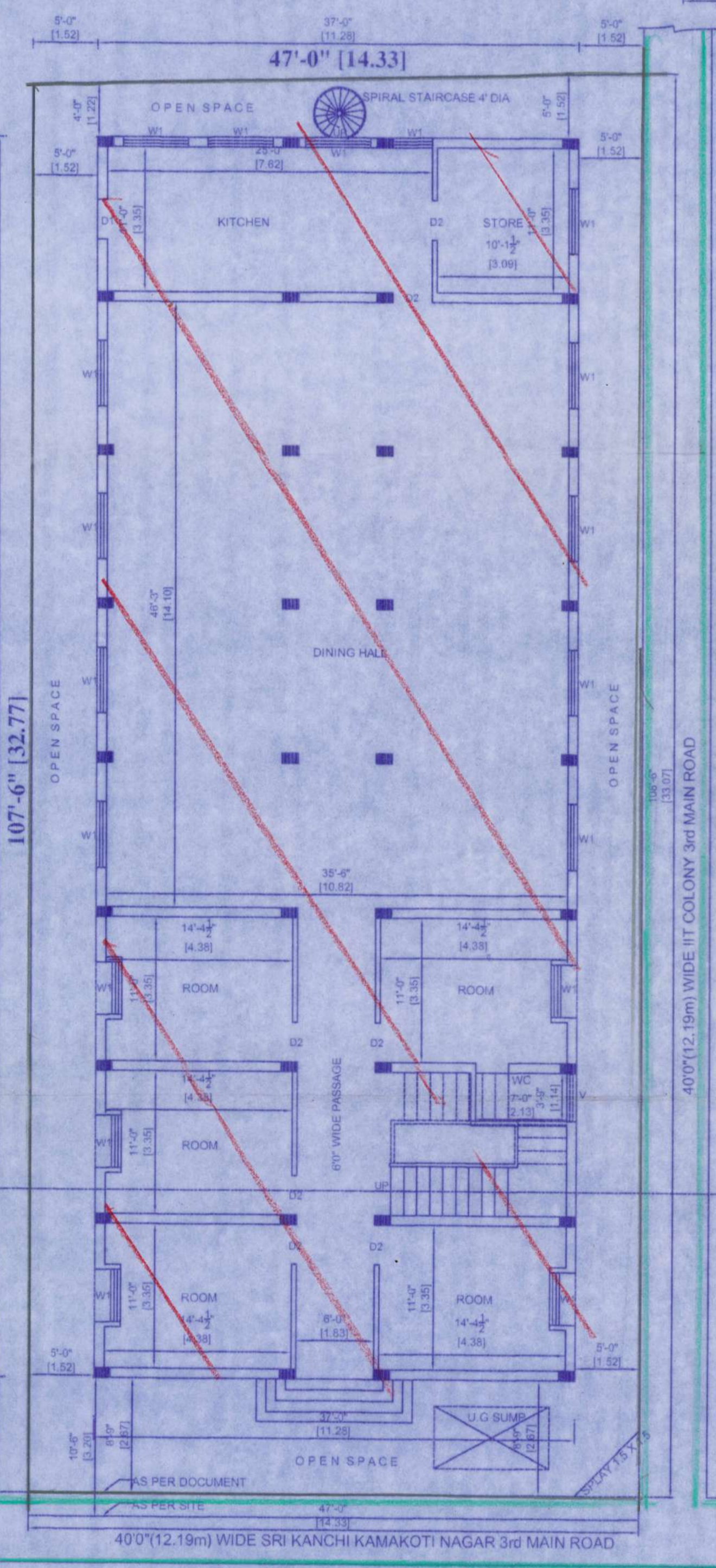

SITE cum GROUND FLOOR PLAN

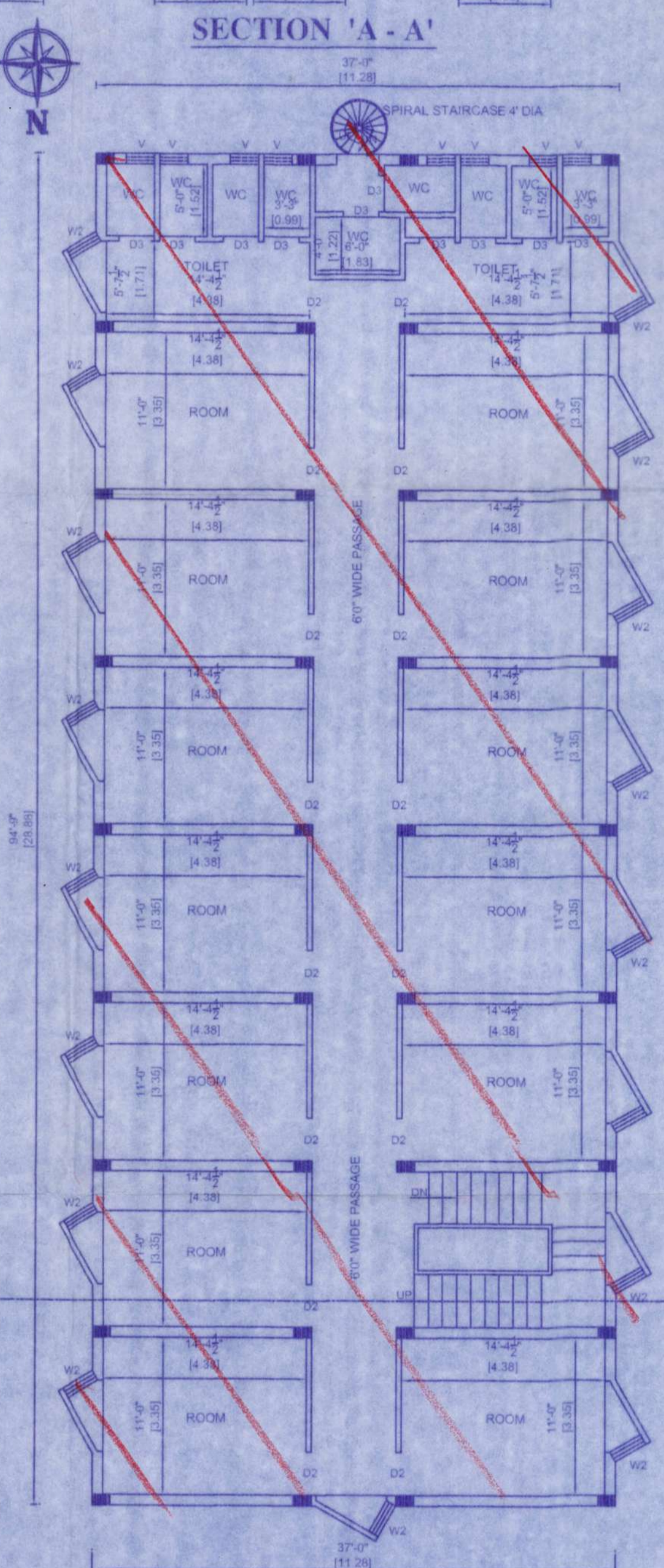

TYPICAL FLOOR PLAN
 (FIRST AND SECOND)

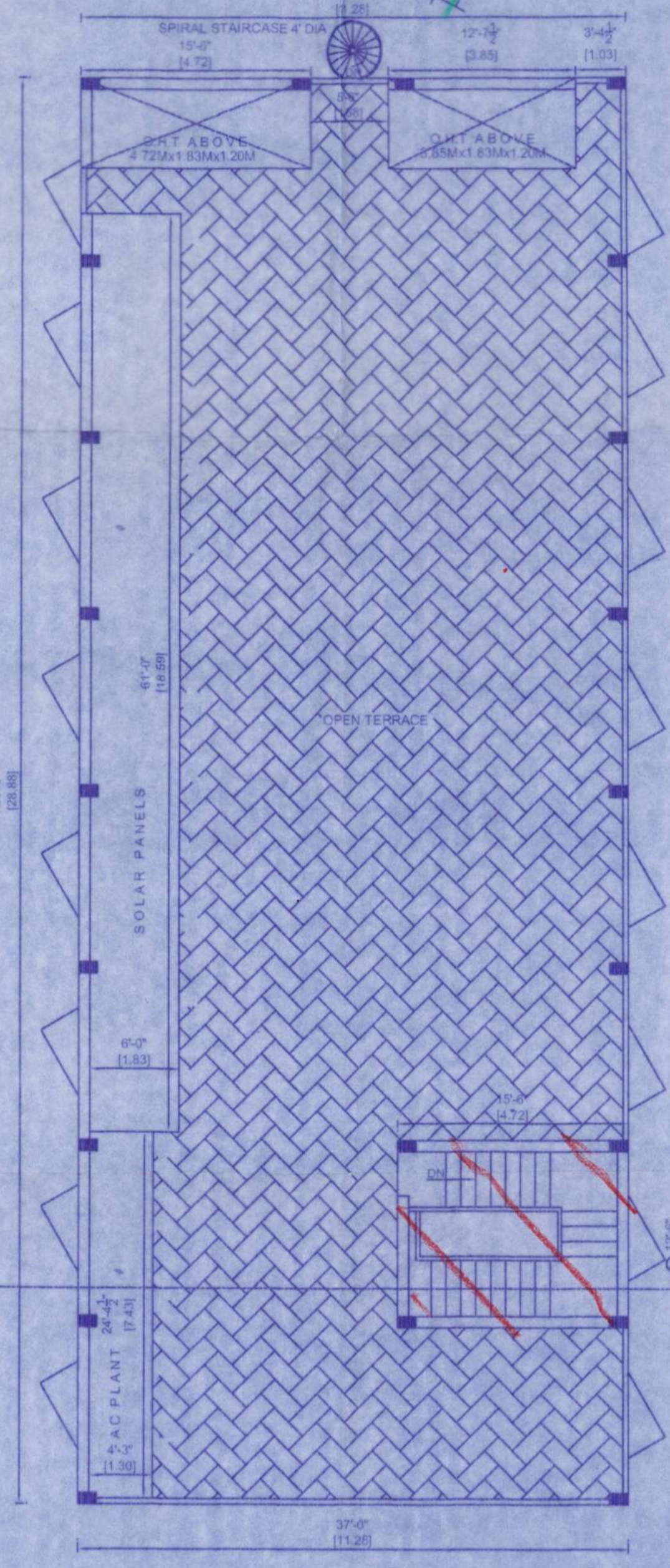

TERRACE FLOOR PLAN

SCHEDULE OF JOINERY		
TYPE	SIZE	DESCRIPTION
M0	6'0"x7'0"	C.W.DOOR PANELLED DOUBLE EQUAL SHUTTERS
D1	4'0"x7'0"	C.W.DOOR PANELLED DOUBLE EQUAL SHUTTERS
D2	3'0"x7'0"	C.W.DOOR PANELLED AND GROOVED EQUAL SHUTTERS
D3	2'3"x7'0"	C.W.DOOR PANELLED AND GROOVED EQUAL SHUTTERS
W	5'0"x3'0"	ALUMINIUM FRAMED GLAZED WINDOW
W1	5'0"x5'6"	ALUMINIUM FRAMED GLAZED WINDOW
W2	4'0"x5'6"	ALUMINIUM FRAMED GLAZED WINDOW
W3	4'0"x5'6"	ALUMINIUM FRAMED GLAZED WINDOW
W4	2'6"x5'6"	ALUMINIUM FRAMED GLAZED WINDOW
W5	6'0"x1'7"	ALUMINIUM FRAMED GLAZED WINDOW
V	3'9"x2'0"	VENTILATOR
V1	2'0"x2'0"	VENTILATOR

OUTLINE SPECIFICATION	
GENERAL FOUNDATION FINISHING	R.C.C. STRUCTURE PYRAMIDAL FOOTING / PLINTH BEAM C.M 1:3:4 AND 1:5 PLASTERING
WALLS	BRICK WORK IN C.M. 1:6
FLOORING	MOSAIC, MARBLE
ROOF	R.C.C. ROOF SLAB SUITABLY REINFORCED / WITH BRICK JELLY WEATHERING AND PRESSED TILE WATER PROOFING COURSE
JOINERY	C.W. DOOR PANELLED SHUTTERS AND ALUMINIUM FRAMED GLAZED WINDOWS
FINISH	WATER PROOF CEMENT PLANT AND ENAMEL OVER JOINERY

COLOUR INDEX	
REGULARISATION	
ROAD	
BOUNDARY	

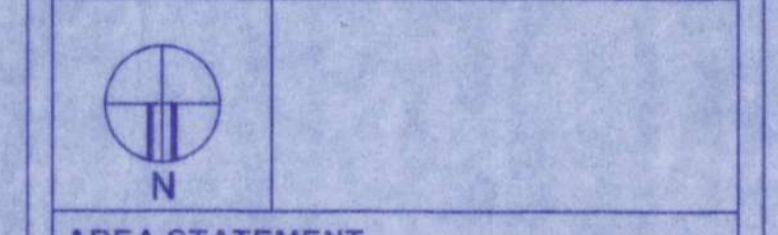

AREA STATEMENT		
	Sq.Ft	Sq.M
PLOT AREA	5076.00	472.13
GROUND FLOOR	3505.75	330.00
FIRST FLOOR	3641.75	339.51
SECOND FLOOR	3641.75	339.51
TOTAL FLOOR	10789.25	1009.02

SCALE : 0'1"=8'0" (1 : 100)

J. Suresh
 SIGNATURE OF OWNER'S
 Er. GOKUL PRABHU, B.E.,
 Consulting Civil Engineer, (CMDA)
 Registered Engineer, (Grade - I CRE / GP-1 / 19/06/209
 RGN. No: RE10072019 (G.C.C)
 Cell : 9940195080
 SIGNATURE OF LICENSED SURVEYOR