

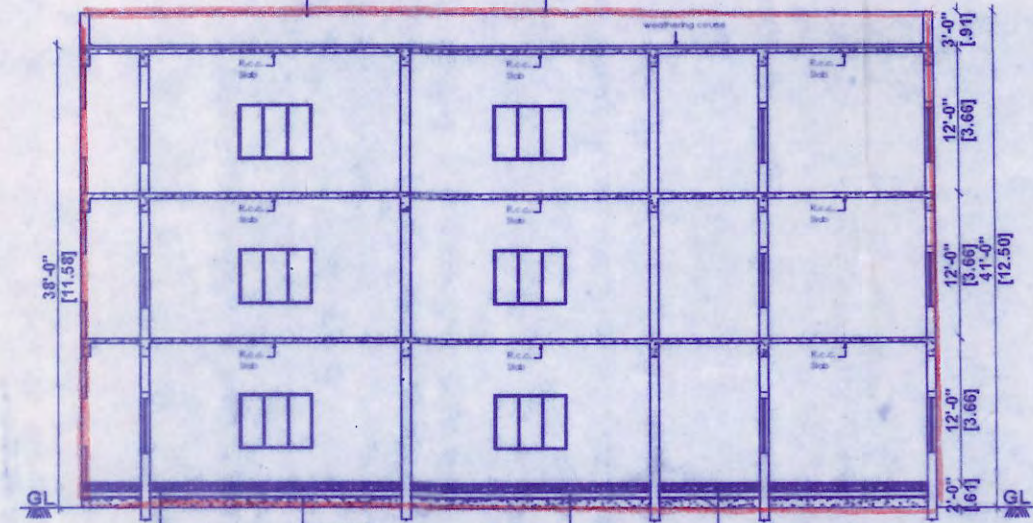

FRONT ELEVATION

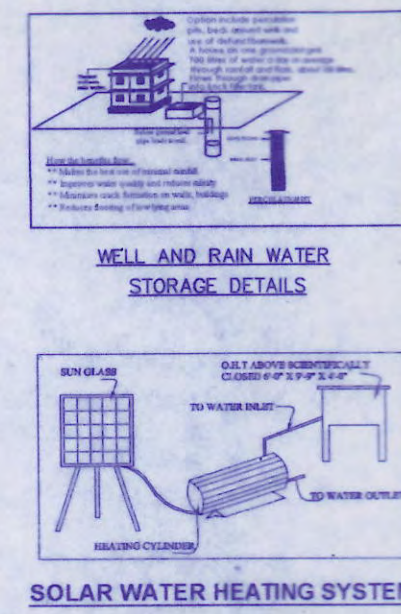

SECTION-A-A



RAIN WATER PERCOLATION PIT

SECTION DWARF WALL SECTION

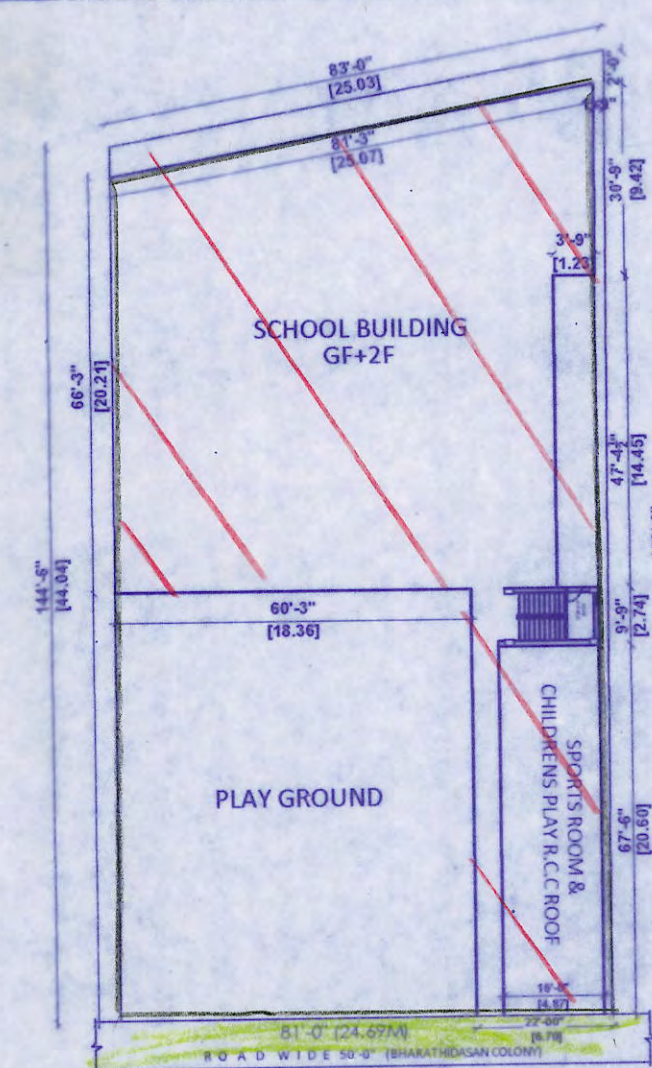
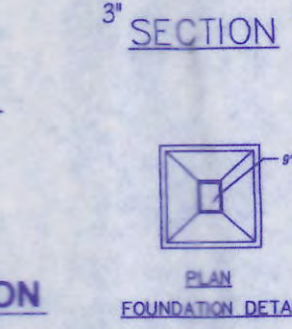

SITE PLAN SCALE = 1" = 8'-0"

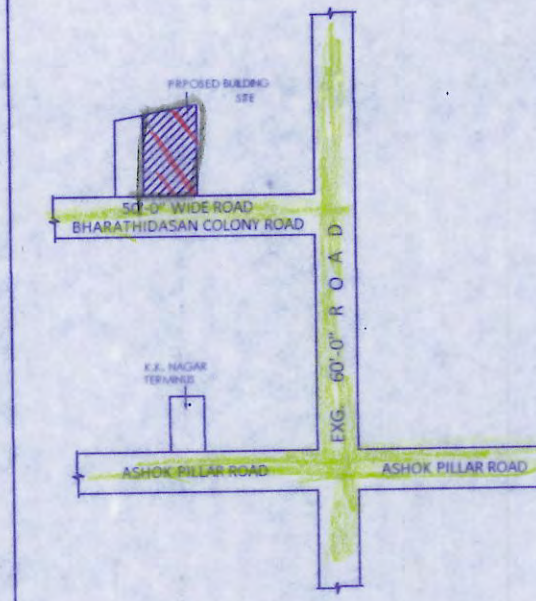

KEY PLAN NOT TO SCALE

PLAN SHOWING THE REGULARISATION (UNDER REGULATION SCHEME 1999) OF GROUND FLOOR, 1ST AND 2ND FLOOR SCHOOL BUILDING AT ALL ANGLES MATRIC.HR.SEC.SCHOOL, NO:130A, BHARATHIDASAN COLONY, IN R.S.NO.342(part), K.K.NAGAR, CHENNAI - 600 078,
 WARD : 138
 DIVISION : 10
 ZONE : X

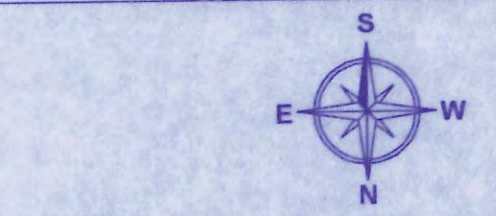

EXISTING ROADS
 ROADS
 PLOT BOUNDARY

SCALE : 1" = 8'-0" (1: 100)

SPECIFICATIONS

- SAND FILLING IN FOUNDATION 150 MM THICK P.C.C 1:4:8 USING 40MM HBG METAL FOR FOUNDATION & BASEMENT
- R.C.C 1:2:4 USING 20MM HBG METAL FOR FOLLOWING WORKS
 A) COLUMNS
 B) BEAMS
 C) LINTELS, LOFT, SUNSHADE
 D) ROOF SLAB
- PLASTERING IN C.M 1:4 12MM THICK BRICK WORK IN C.M 1:5 USING I CLASS CHAMBER BURNT BRICKS
- WEATHERING COURSE WITH B.J.C TOP FINISHED WITH SQUARE TILES

SCHEDULE OF JOINERY

S.NO	ITEM	DESCRIPTION	SIZE IN FT	SIZE IN MT
1	D	DOOR	3'0" X 7'0"	(0.91X2.13)
2	D1	DOOR	2'6" X 7'0"	(0.76X2.13)
3	W	WINDOW	6'0" X 4'6"	(1.83X1.37)
4	V	VENTILATOR	2'0" X 3'0"	(0.61X0.91)

AREA STATEMENT	SQ.FT	SQ.MT
PLOT AREA	12351.00	1147.86
GROUND FLOOR AREA	7282.05	676.81
FIRST FLOOR AREA	5798.00	538.85
SECOND FLOOR AREA	5798.00	538.85
TOTAL BUILD UP AREA	18878.07	1754.51
F.S.I		1.528

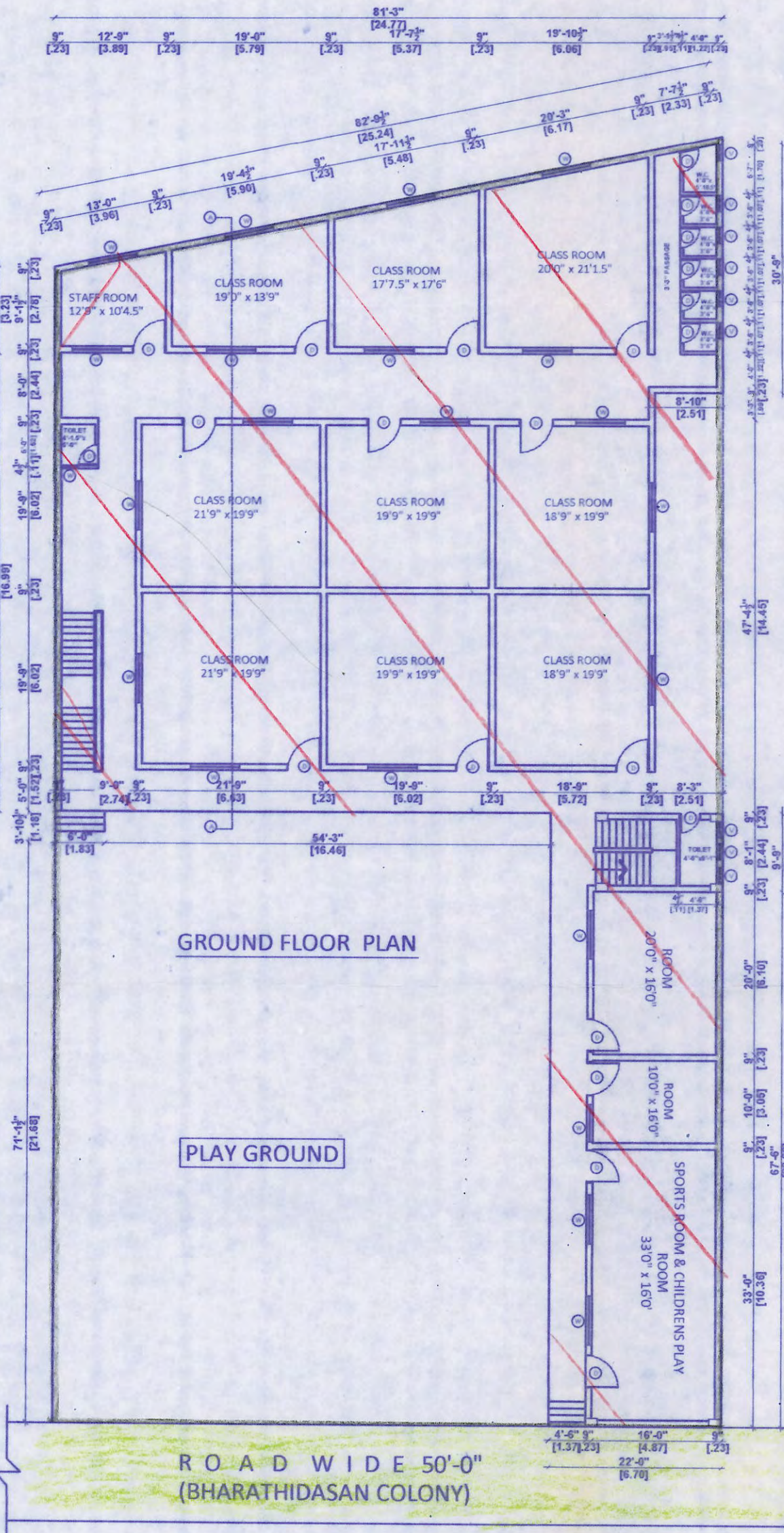

GROUND FLOOR PLAN

PLAY GROUND

ROAD WIDE 50'-0" (BHARATHIDASAN COLONY)

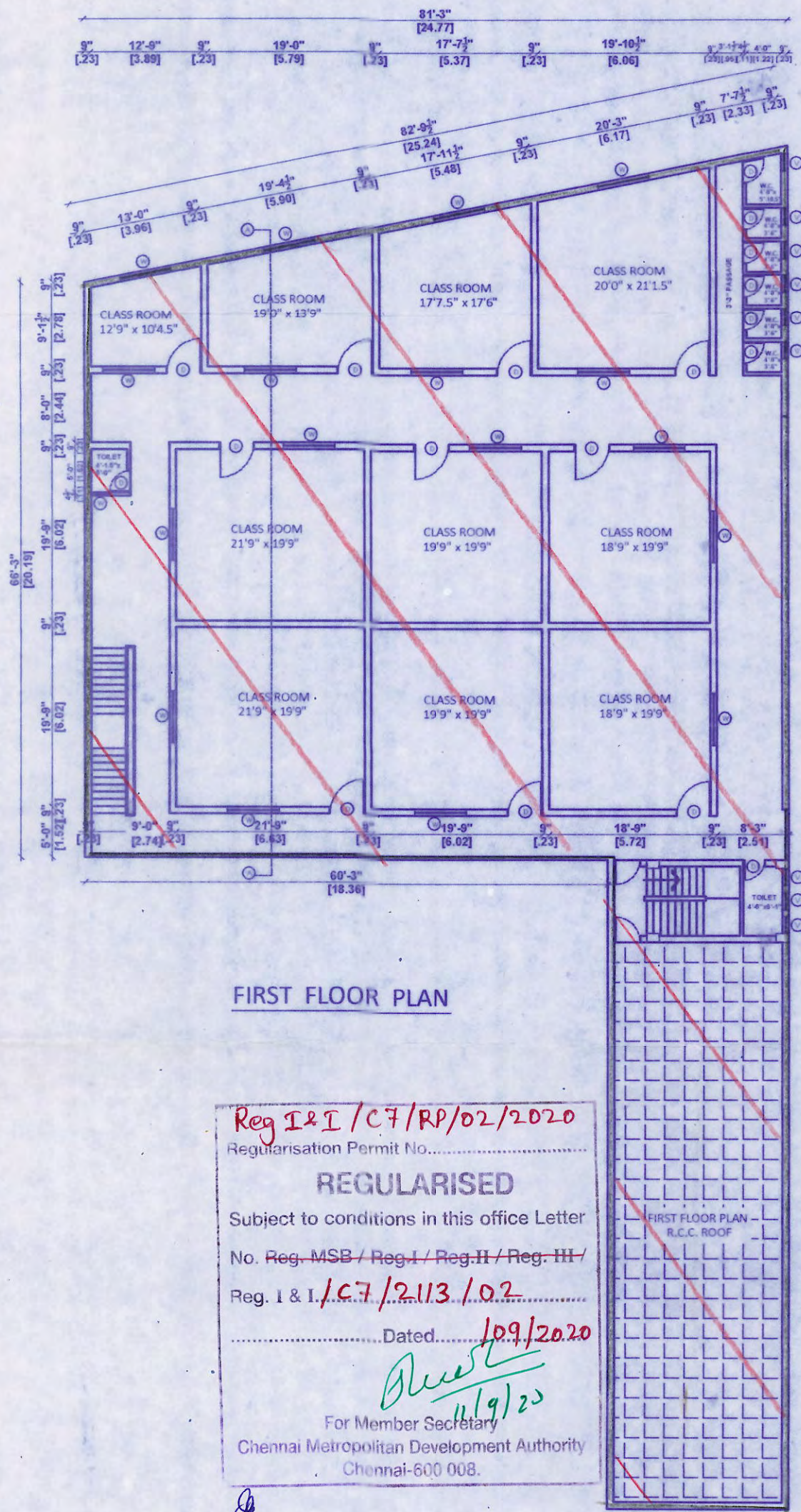

FIRST FLOOR PLAN

Reg I & I / C7 / RP / 02 / 2020
 Regularisation Permit No.
REGULARISED
 Subject to conditions in this office letter
 No. Reg-MSB / Reg-I / Reg-II / Reg-III /
 Reg. I & I / C7 / 2013 / 02
 Dated: 10/9/2020
 For Member Secretary
 Chennai Metropolitan Development Authority
 Chennai-600 008.

10/9/2020

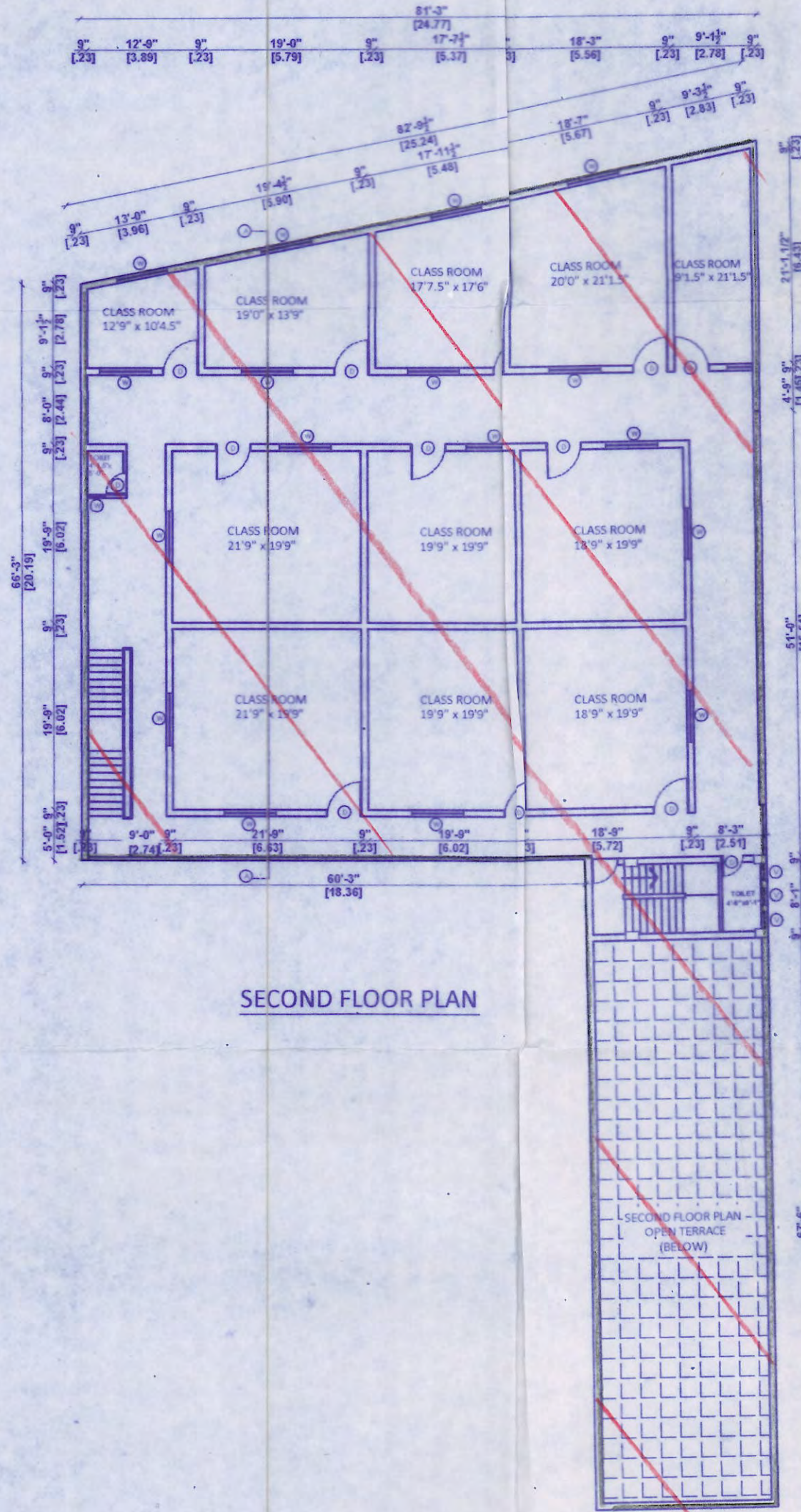

SECOND FLOOR PLAN

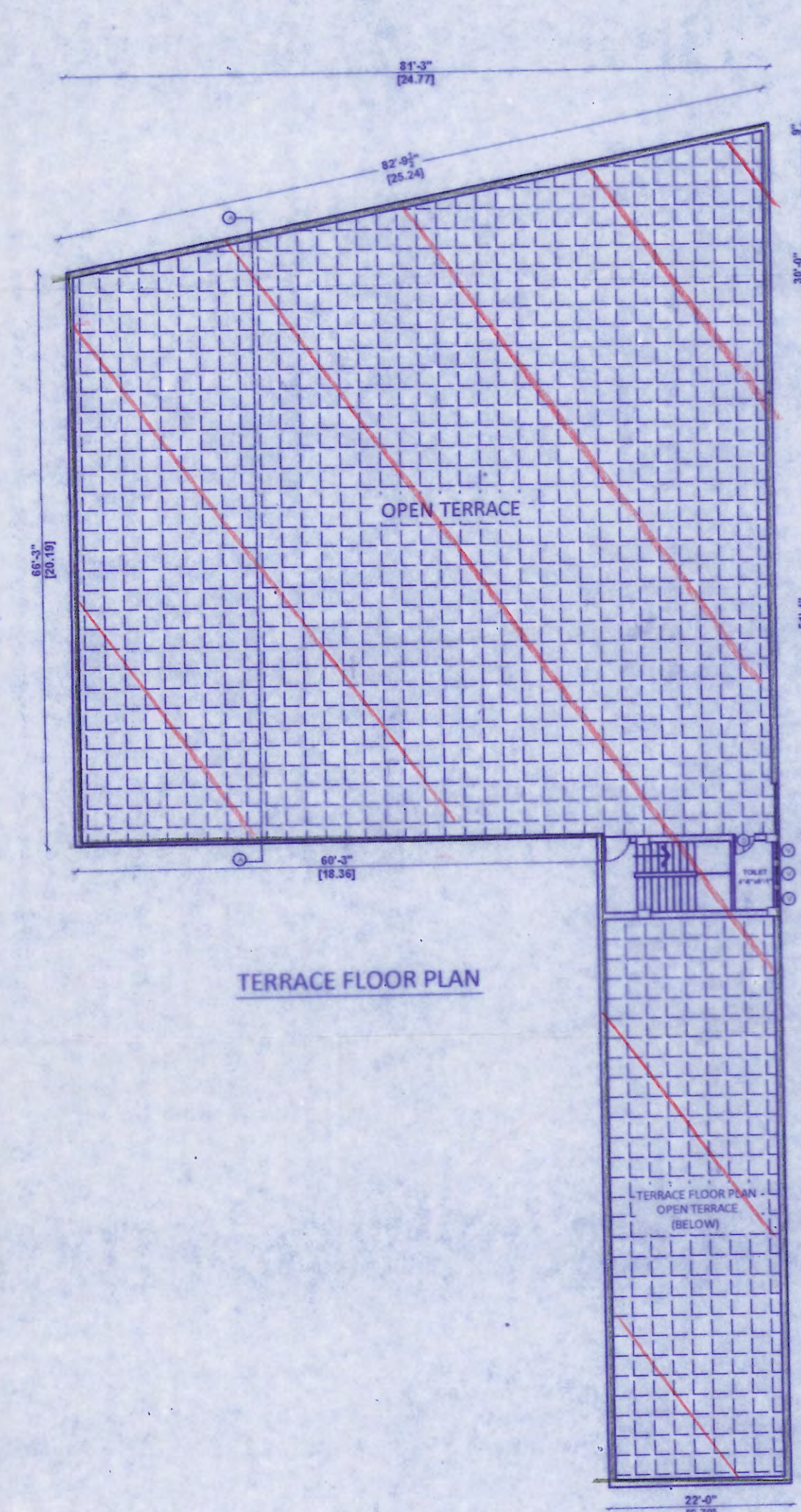

TERRACE FLOOR PLAN

T. Arivazhakan Raj
CORRESPONDENT
 ALL ANGLES MAT. HR. SEC. SCHOOL
 130A, Bharathidasan Colony,
 K.K. Nagar, Chennai - 600 078
OWNER

I. ARIVAZHAKAN RAJ, D.C.E.,
 Registered Engineer Grade-III
 Registration No. RE/GR-II/19/04/107
 Chennai Metropolitan Development Authority
 off: SAI GREEN ASSOCIATES
 No. 239/3, Rohini Flats, J.N. Road,
 Anna Nagar (W) Extn., Chennai-600 101
 Mobile: 72999 89915
LICENSED SURVEYOR