

ELEVATION [A-BLOCK]

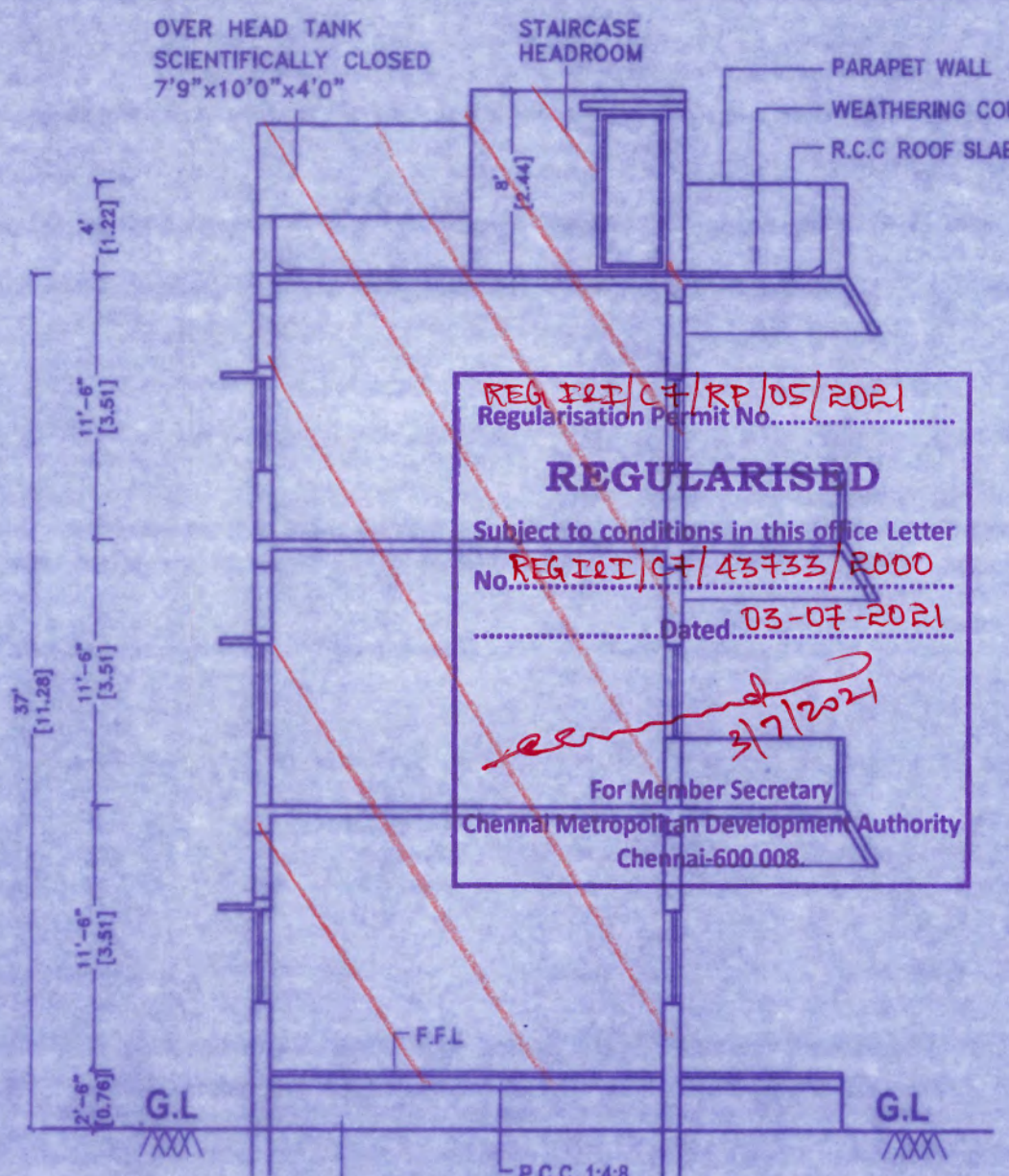

SECTION ON A-A [A-BLOCK]

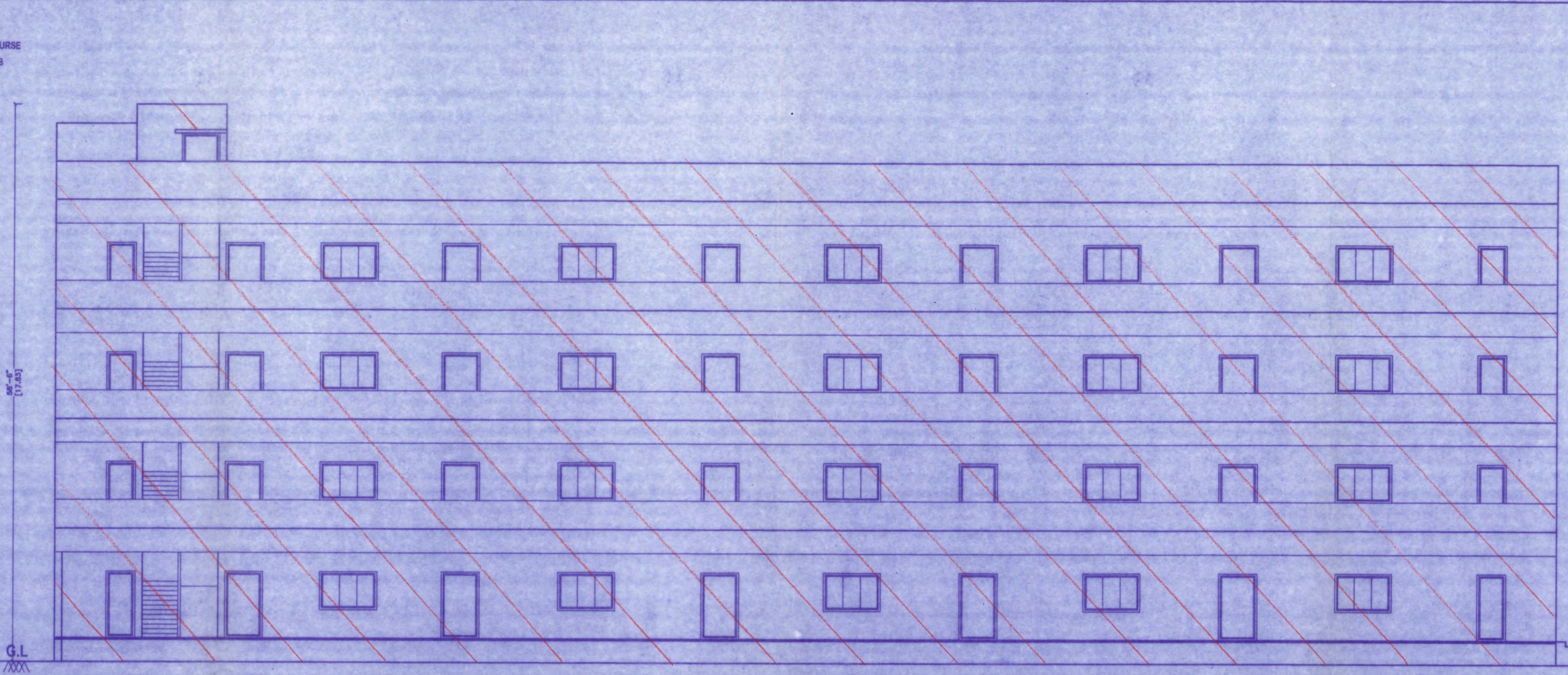

ELEVATION [B-BLOCK]

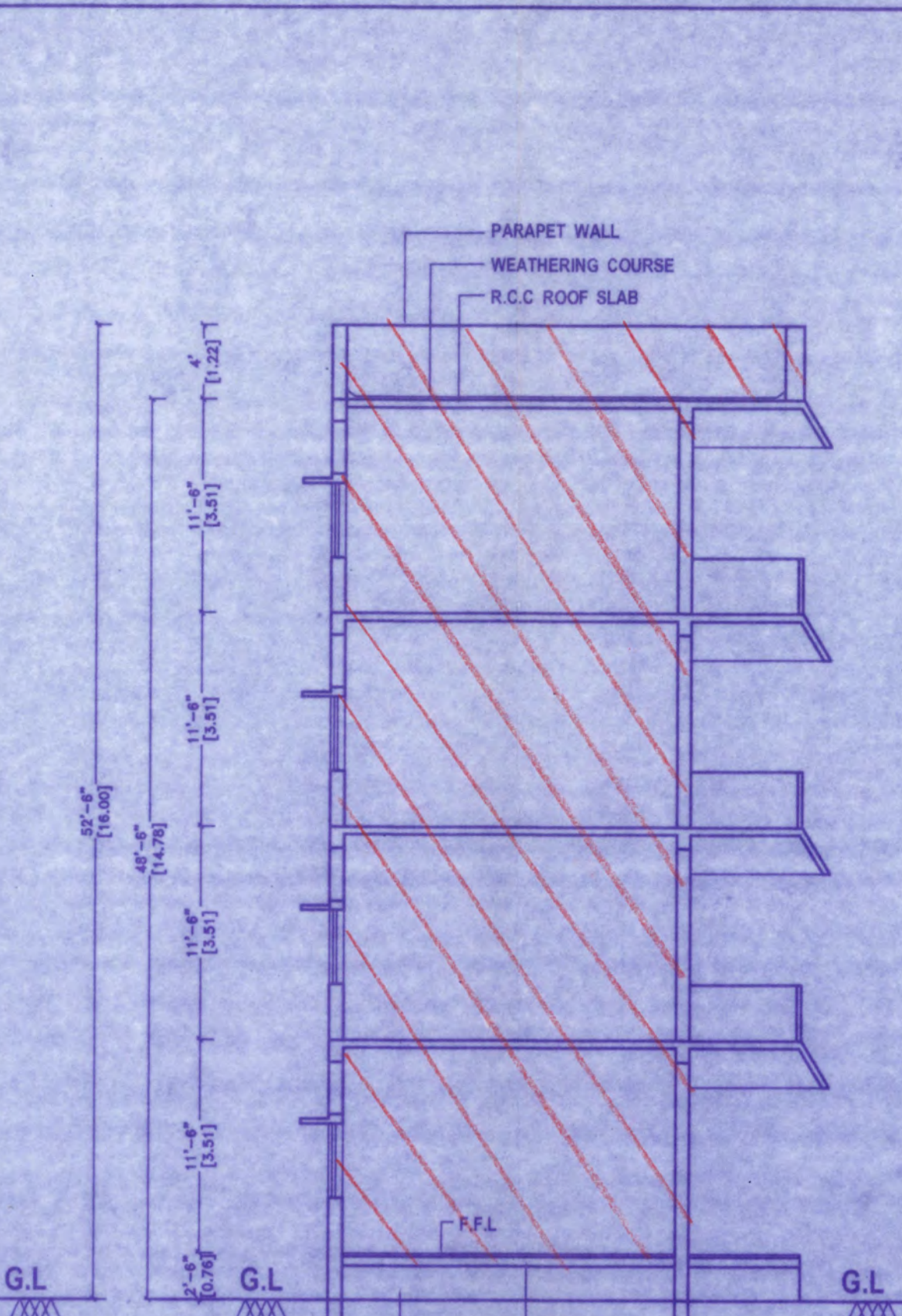

SECTION ON B-B [B-BLOCK]

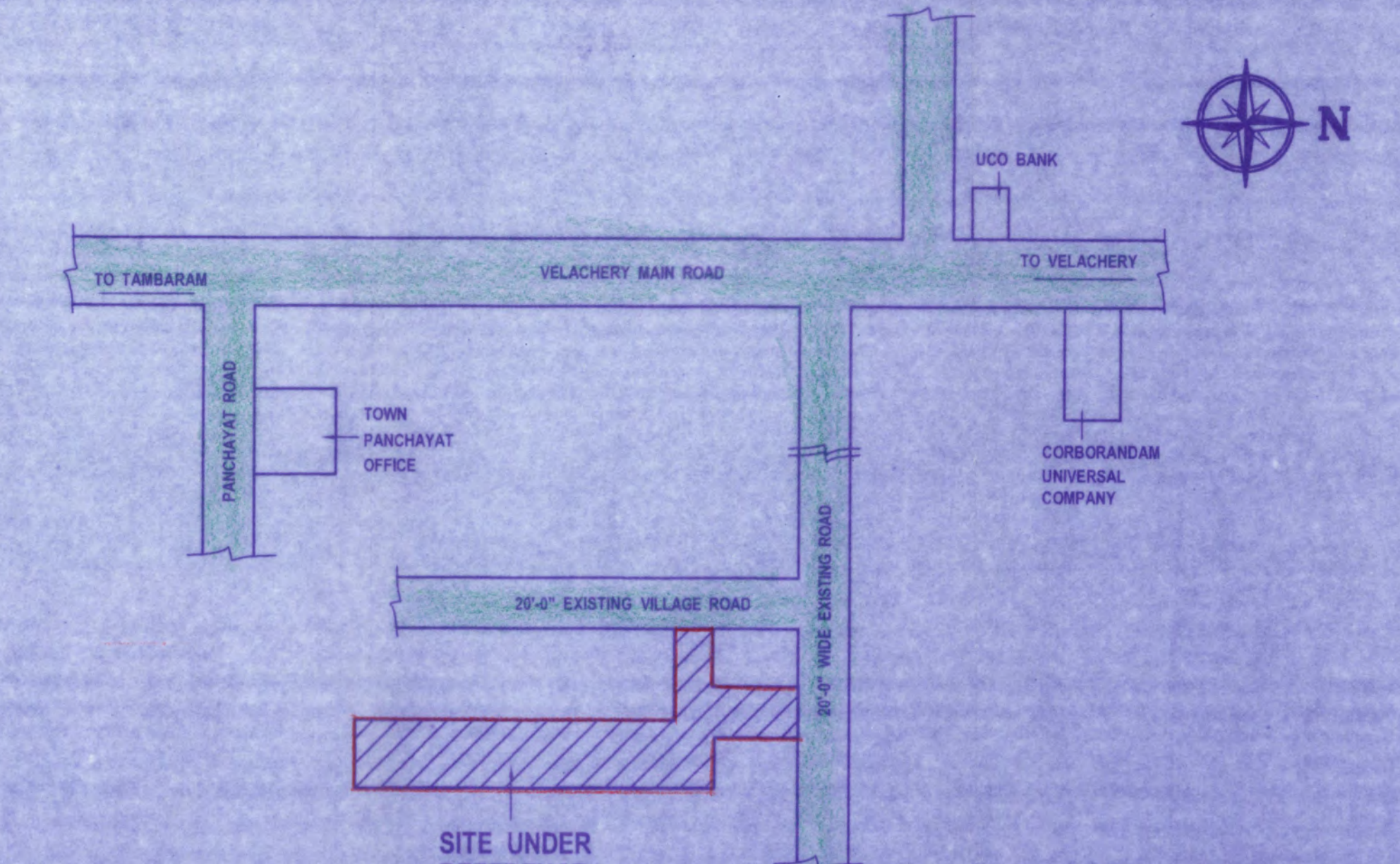

KEY PLAN [Not to Scale]

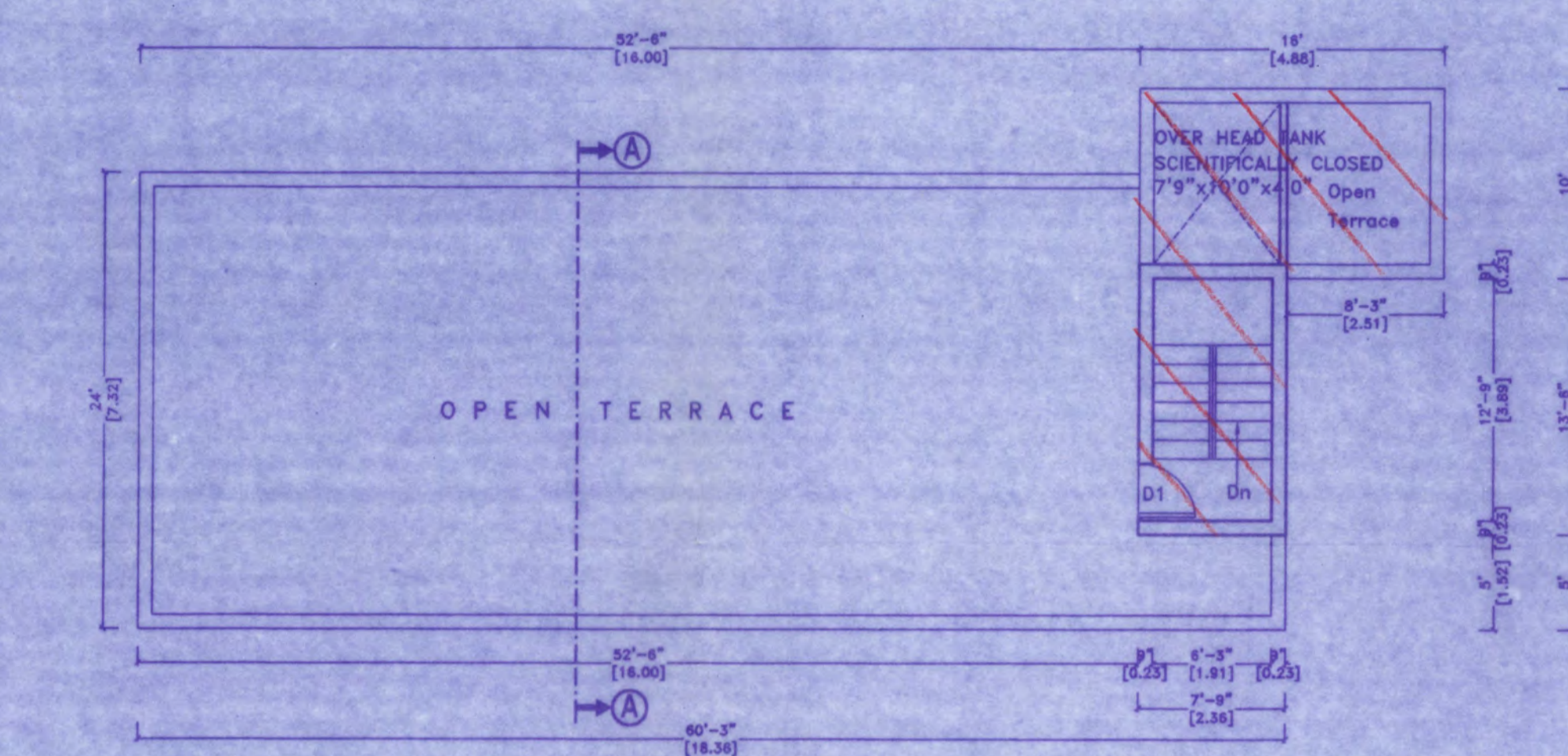

SECOND FLOOR PLAN [A-BLOCK]

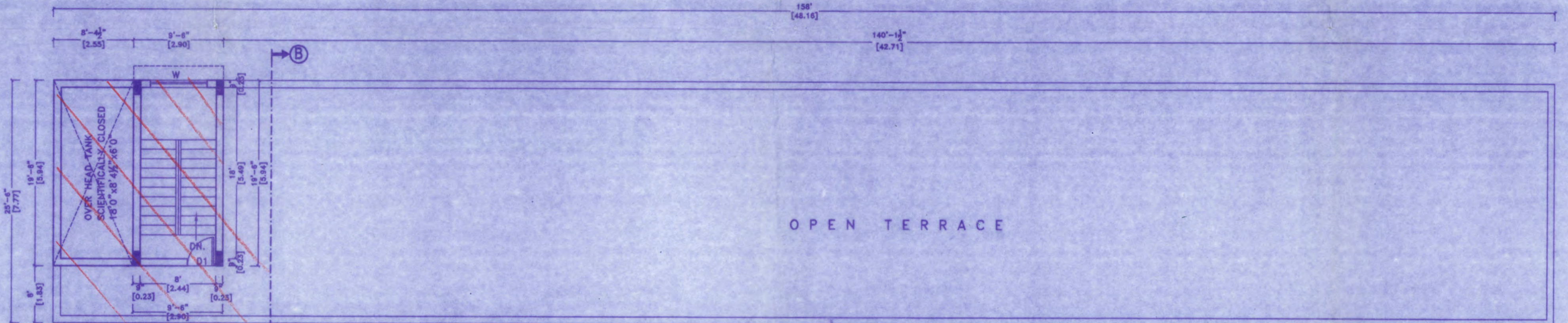

TERRACE FLOOR PLAN [B-BLOCK]

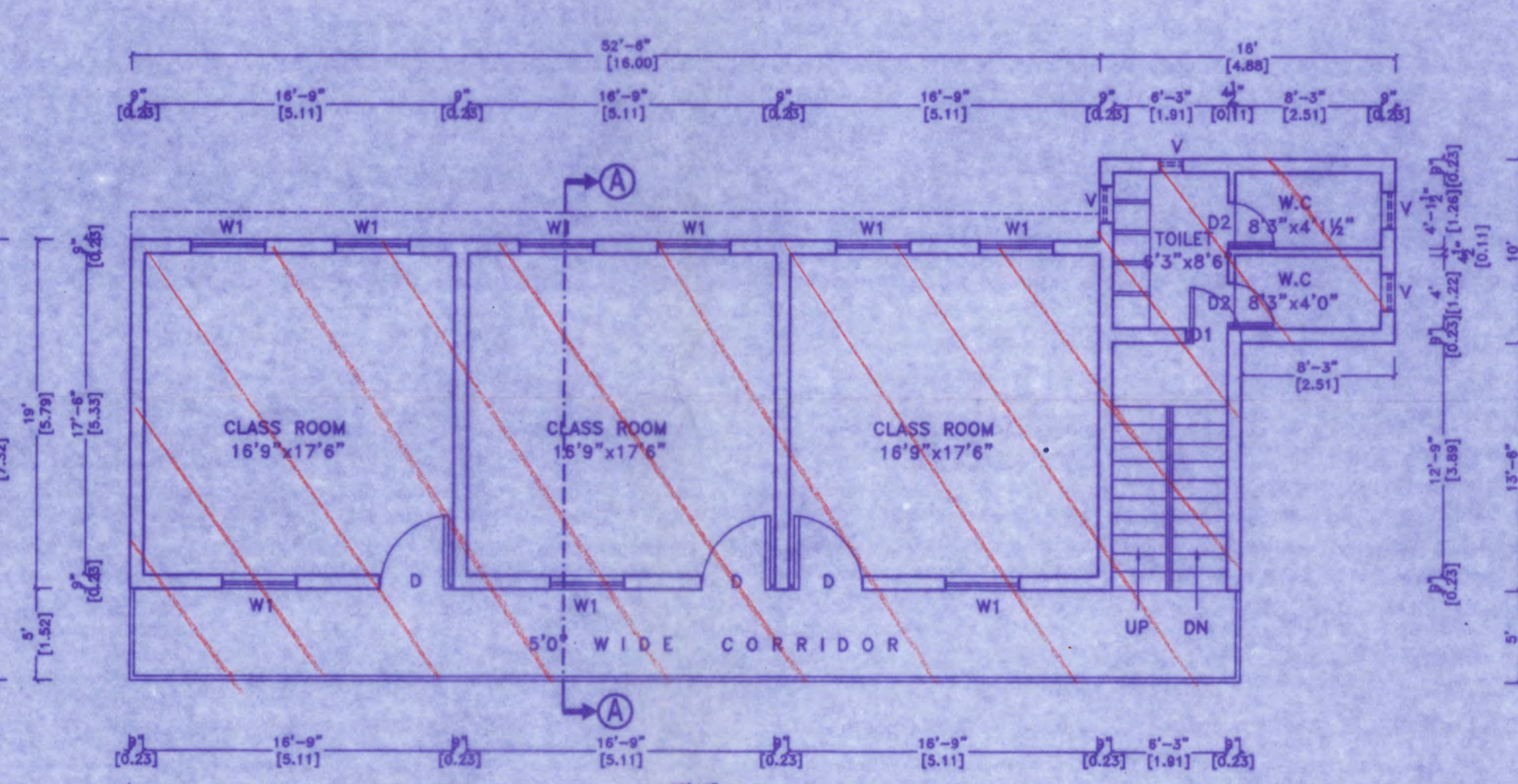

SECOND FLOOR PLAN [A-BLOCK]

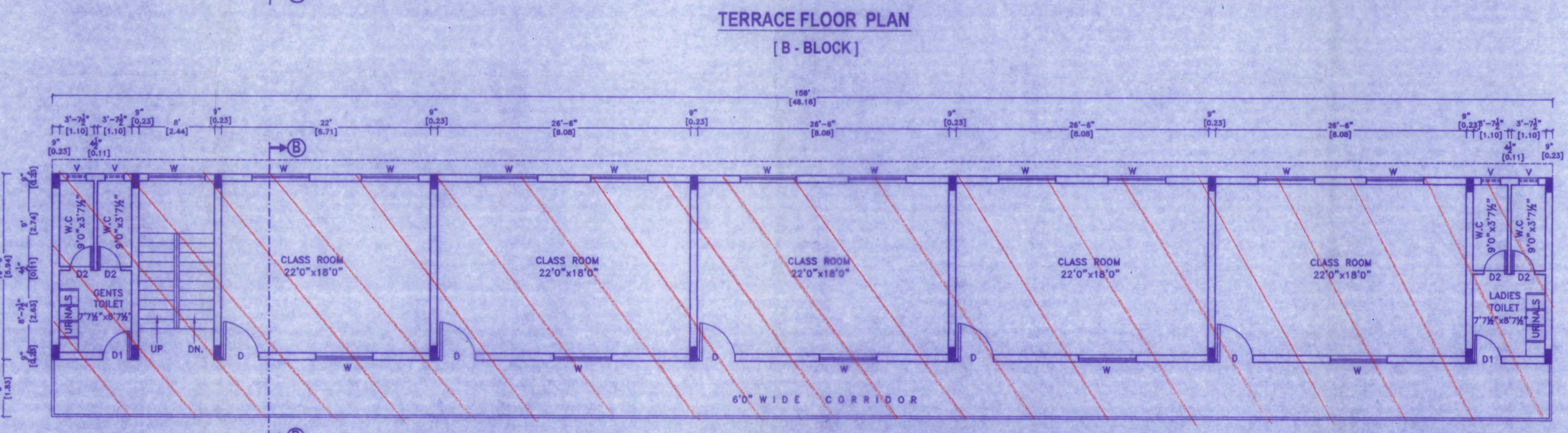

SECOND & THIRD FLOOR PLAN - TYPICAL [B-BLOCK]

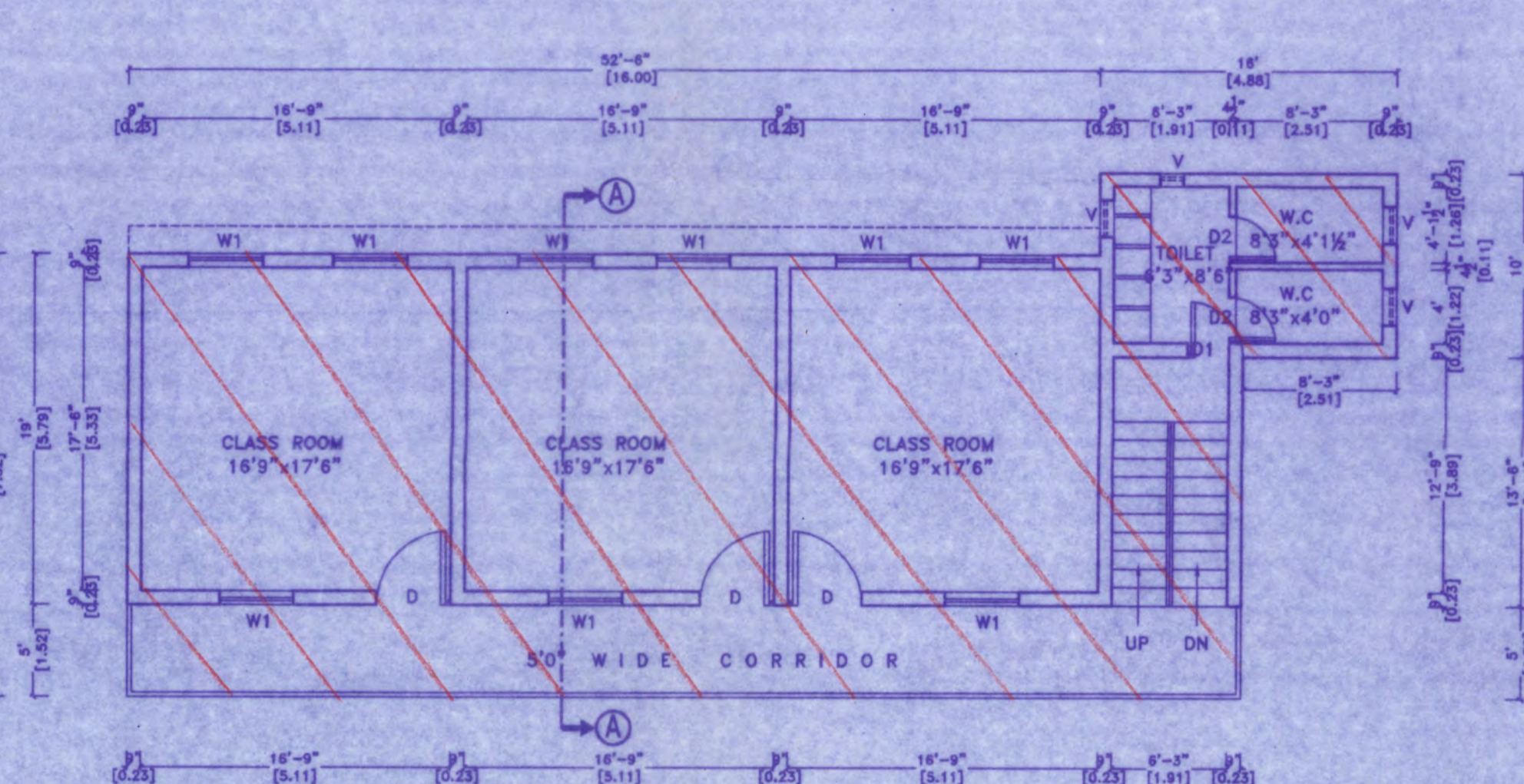

SECOND FLOOR PLAN [A-BLOCK]

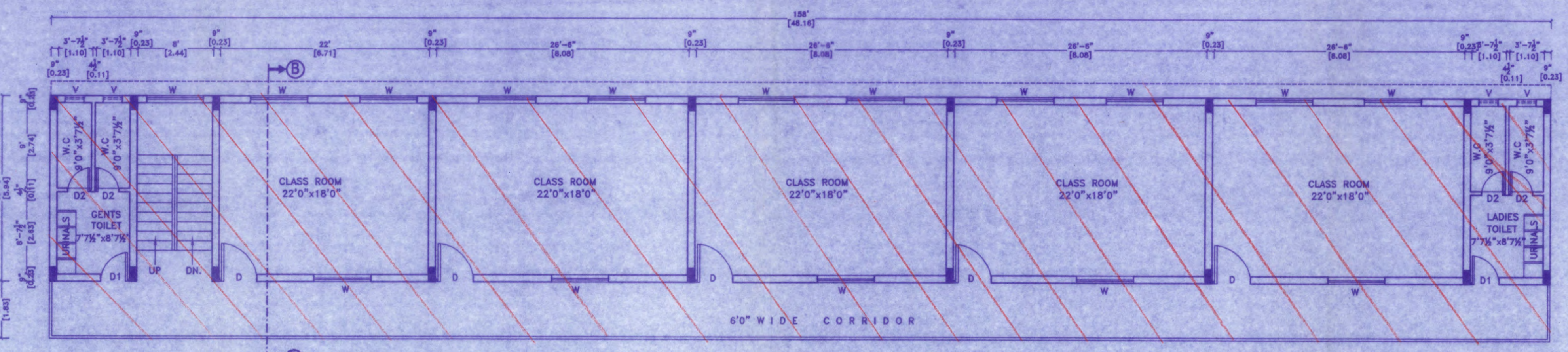

FIRST FLOOR PLAN [B-BLOCK]

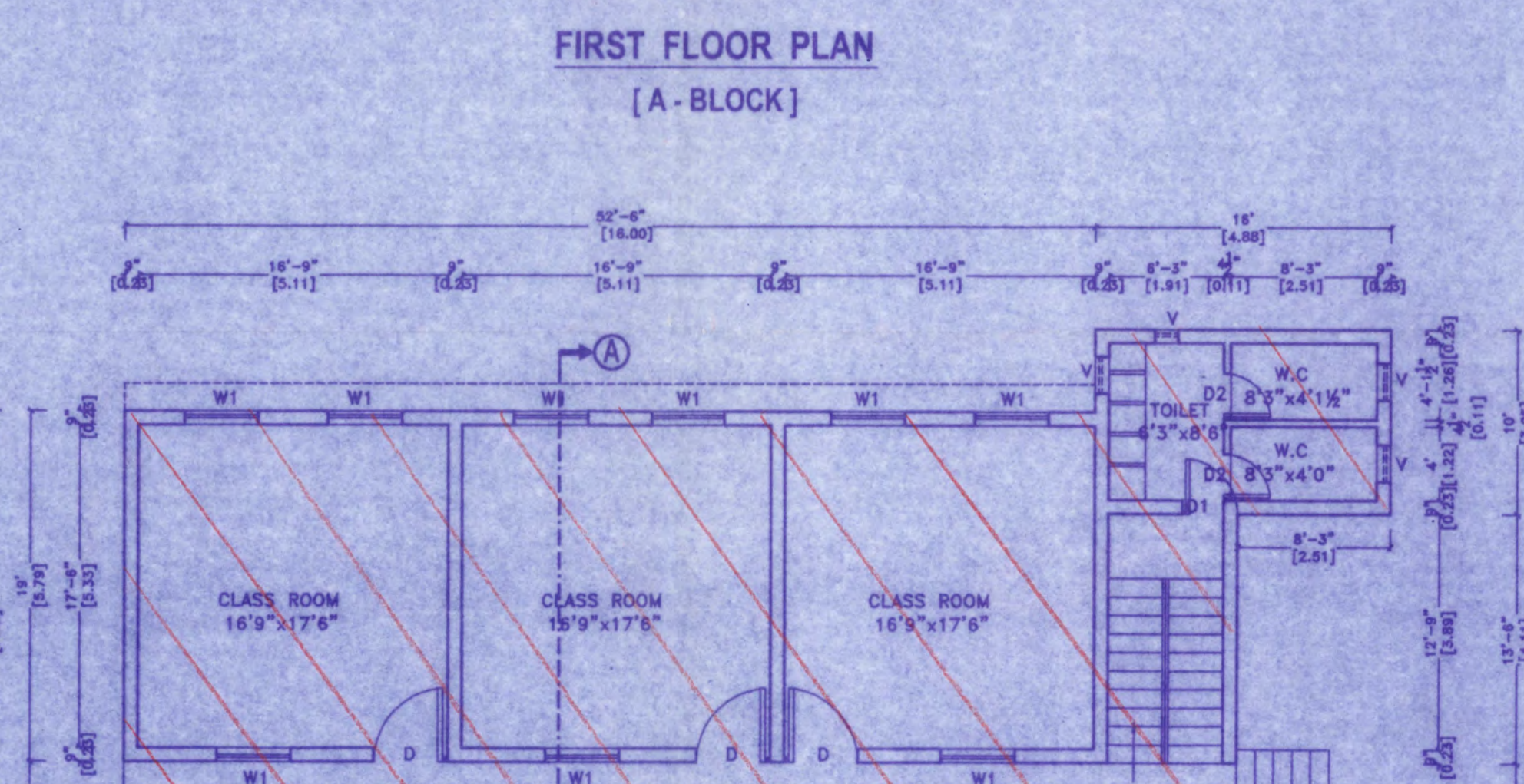

FIRST FLOOR PLAN [A-BLOCK]

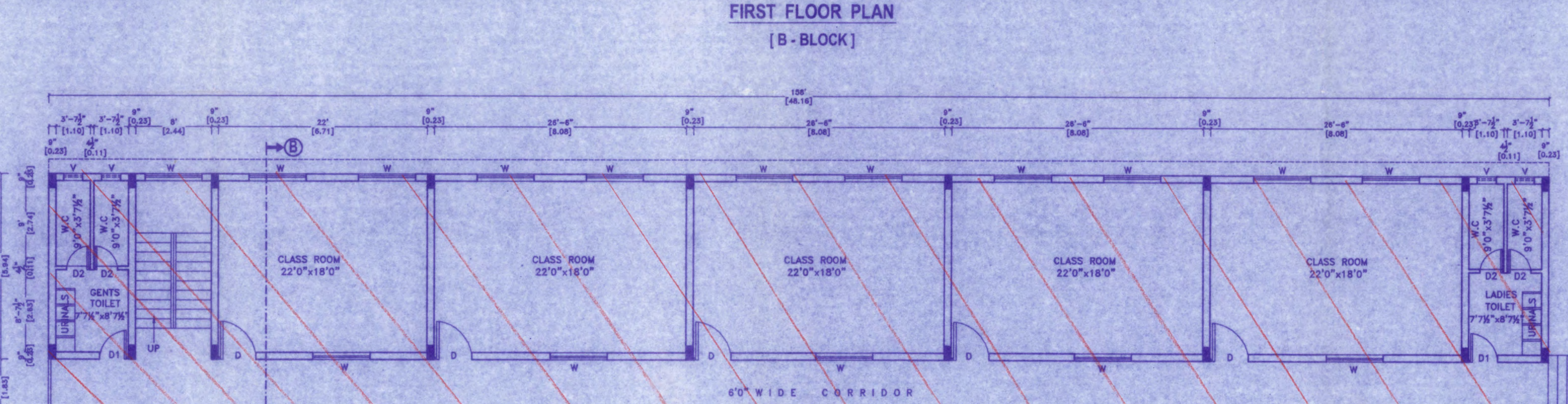

GROUND FLOOR PLAN [B-BLOCK]

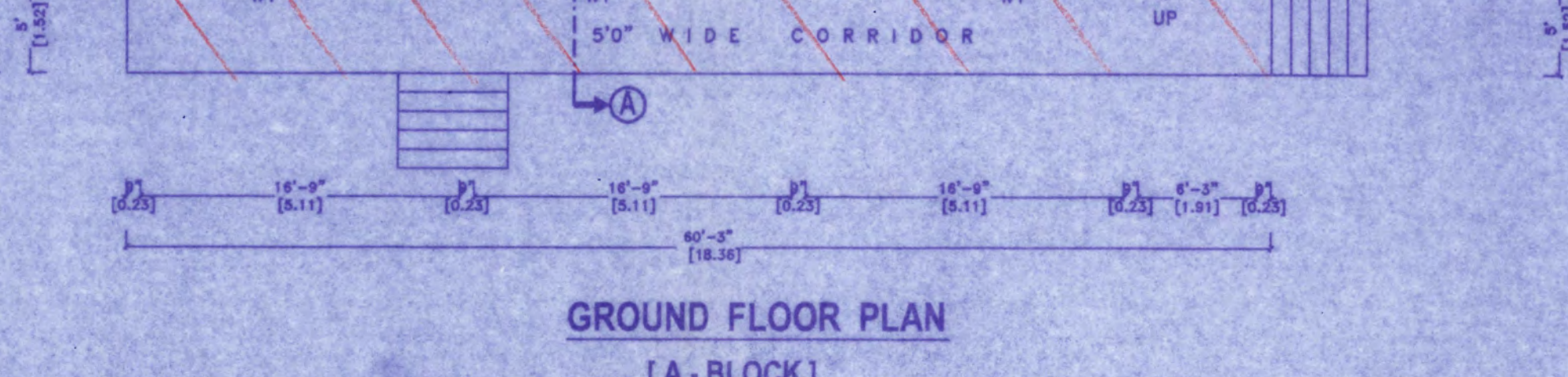

GROUND FLOOR PLAN [A-BLOCK]

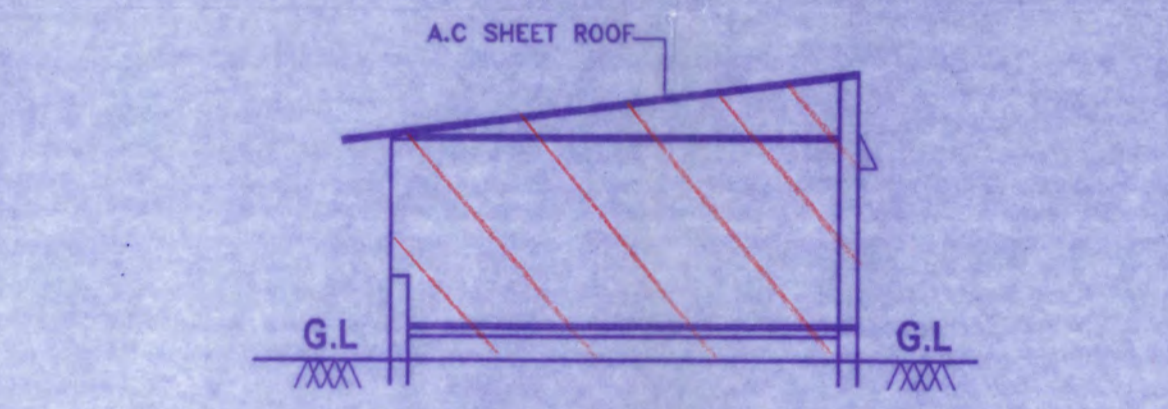

SECTION OF SHED - II [AC SHEET ROOF]

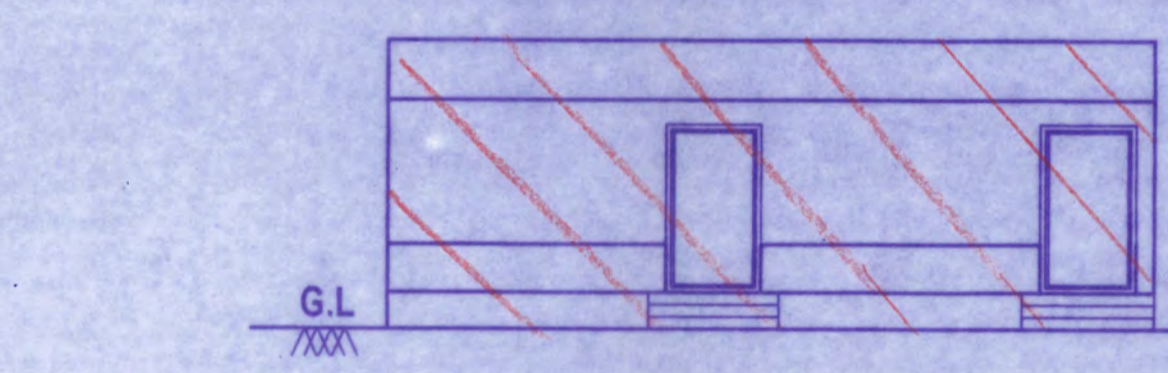

ELEVATION OF SHED - II [AC SHEET ROOF]

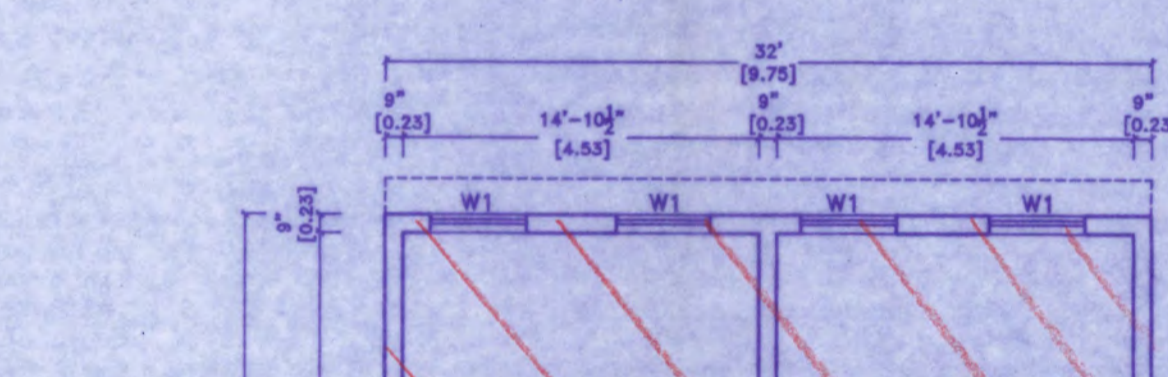

PLAN OF SHED - II [AC SHEET ROOF]

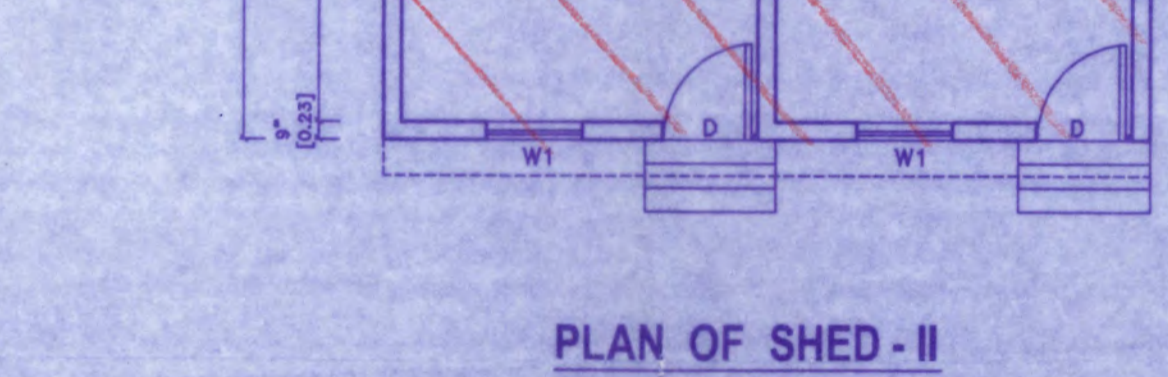

SECTION OF SHED - I [AC SHEET ROOF]

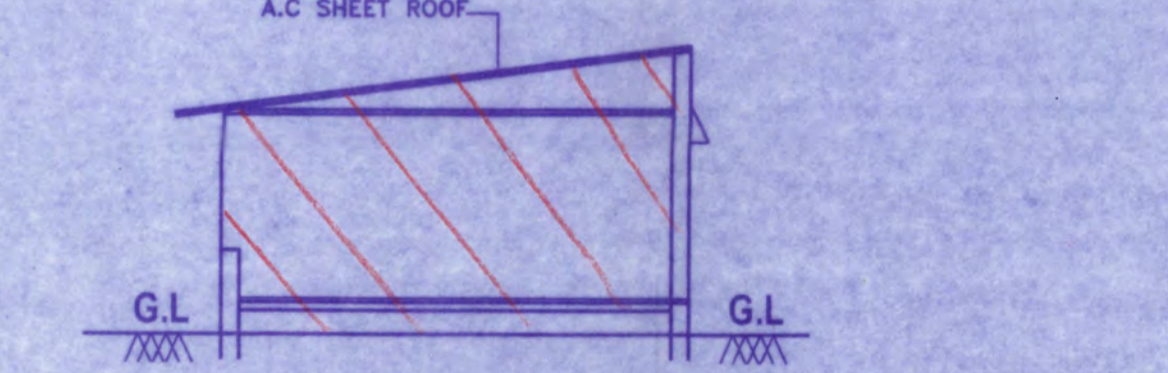

ELEVATION OF SHED - I [AC SHEET ROOF]

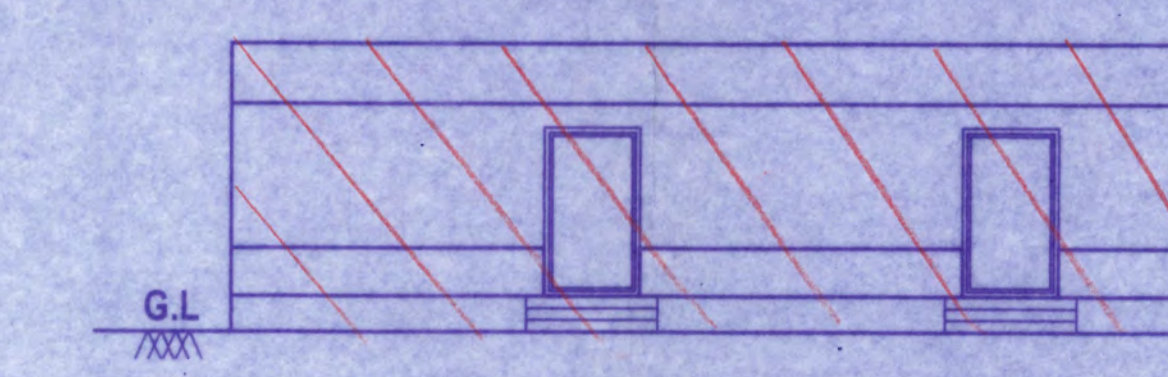

PLAN OF SHED - I [AC SHEET ROOF]

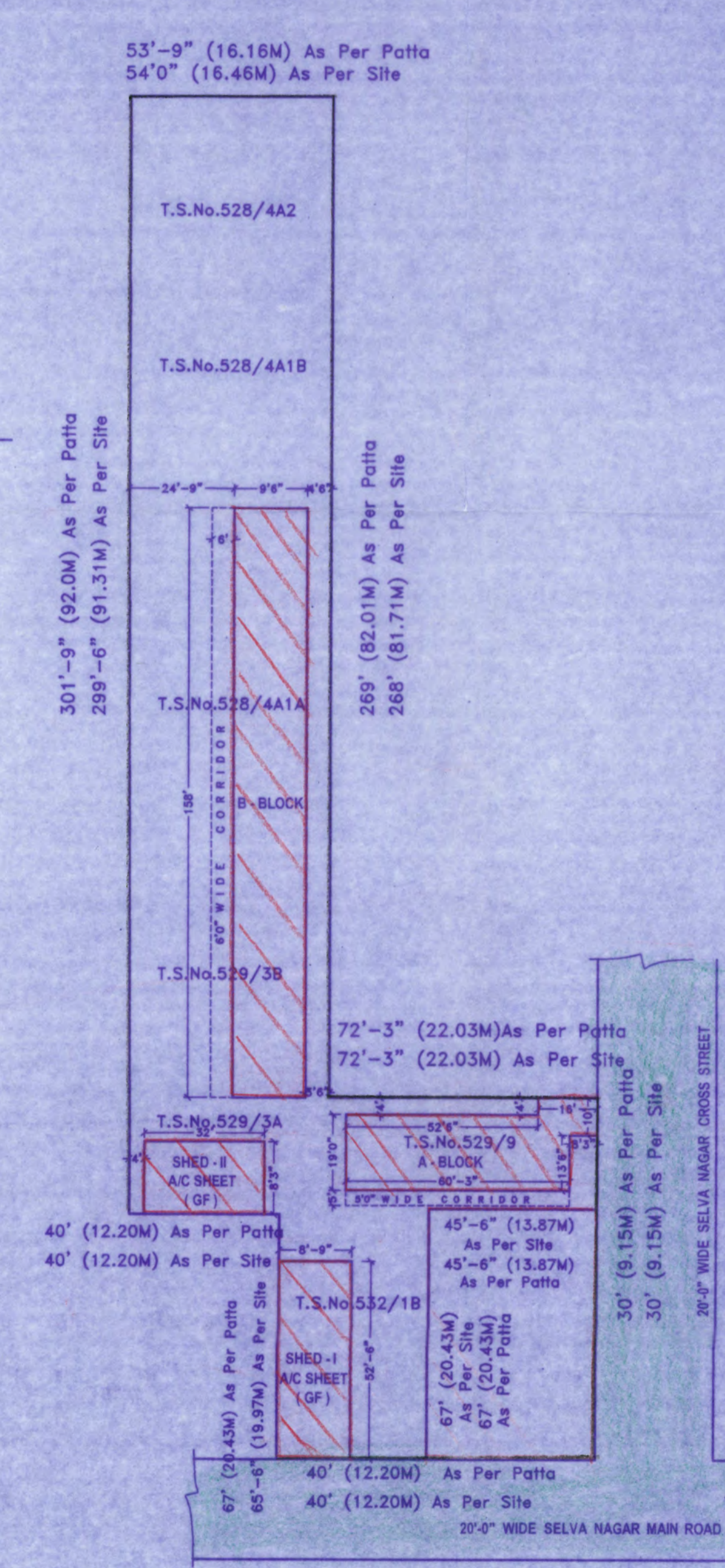

SITE PLAN [SCALE - 1" = 32'-0"]

PLAN SHOWING THE REGULARISATION OF EXISTING SCHOOL BUILDING OF BLOCK 'A' (GF+2F) & BLOCK 'B' (GF+3F) UNDER REGULARISATION SCHEME - 1999 AT No.1 SELVA NAGAR, PALLIKARANAI, CHENNAI. COMPRISED IN OLD S.No. 529/1, 529/2, 529/3, 529/4 & 532 Part, AS PER PATTI NEW S.No. 528/4A1A, 528/4A1B, 528/4A2, 532/1B, 529/3A, 529/3B & 529/9 OF PALLIKARANAI VILLAGE, CHENNAI. GREATER CHENNAI CORPORATION, DIVISION - 189, ZONE - 14

AREA STATEMENT	Sq.M
TOTAL SITE EXTENT	1933.00
A-BLOCK [R.C.C ROOF]	
GROUND FLOOR	147.95
FIRST FLOOR	147.95
SECOND FLOOR	147.95
B-BLOCK [R.C.C ROOF]	
GROUND FLOOR	374.30
FIRST FLOOR	374.30
SECOND FLOOR	374.30
THIRD FLOOR	374.30
TOTAL R.C.C. ROOF AREA	2081.74
SHED - I [A.C SHEET ROOF]	
GROUND FLOOR	91.44
SHED - II [A.C SHEET ROOF]	
GROUND FLOOR	54.25

SCHEDULE OF JOINERY:

TYPE	DETAIL	SIZE
D1	DOOR	4'0"X7'0"
D2	DOOR	3'0"X7'0"
W1	WINDOW	2'6"X4'0"
W2	WINDOW	4'0"X4'0"
V1	VENTILATOR	2'0"X2'0"

SPECIFICATION:

- FOUNDATION : COLUMNS FOOTING
- BRICK WORK : 1 CM 1:5 FOR SUPER STRUCTURE
- PLASTERING : 1 CM 1:5 FOR WALLS & 1:3 FOR CEILING
- CEMENT PAINT : 2 COATS FOR WALLS & 1 EXTRA COAT FOR CEILING
- R.C.C. : 1:1:4 FOR SLABS & LINTELS
- WOOD WORK : ALL WOOD WORKS IN BEST QUALITY TIMBER
- WEATHERING : 8 BELLS LIME MORTAR OVER ROOF COURSE
- SLAB ONE LAYER OF COUNTRY TILES

COLOUR INDEX:

REGULARIZATION OF BUILDING	[Red Line]
EXISTING ROAD	[Green Line]
SITE BOUNDARY	[Blue Line]

SCALE : 1" = 8'-0" (1:100)

SECRETARY  
 P. MARIAPPAN, B.E., M.E.  
 Consulting Civil & Structural Engineer  
 Registered Engineer  
 CMCQ QUALITY REG. (C.S.I.) 19/05/87  
 CMCQ QUALITY REG. (M.E.) 19/05/87  
 No. 29/ANAND, COIMBATUR 686002

OWNERS SIGNATURE

SIGNATURE OF LICENSED SURVEYOR