

PLAN SHOWING THE REGULARISATION OF EXISTING SCHOOL BUILDING OF BLOCK 'A' (GF + F.F.) & BLOCK 'B' (GF + 3F) UNDER REGULARISATION SCHEME - 1999 AT DOOR No. 15, SARATHY NAGAR 2nd STREET, VELACHERY, CHENNAI COMPRISED IN OLD S. No. 244 / 2, 4, 5, 6 & 11, NEW T.S. No. 65 / 1, 65 / 2, 65 / 3, 65 / 4, 65 / 5 & 66, BLOCK No. 202 OF VELACHERY VILLAGE, GREATER CHENNAI CORPORATION, DIVISION - 179, ZONE - 13

AREA STATEMENT	Sq.M
'A' - BLOCK	
GROUND FLOOR	: 347.64
FIRST FLOOR	: 347.64
'B' - BLOCK	
GROUND FLOOR	: 506.55
FIRST FLOOR	: 509.45
SECOND FLOOR	: 506.55
THIRD FLOOR	: 506.55
SECURITY ROOM	: 10.50
TOTAL AREA	: 2734.88

SITE AREA	CENTS
	: 76.00 CENTS
	3075.51 Sq.M

- SITE AREA 76 CENTS
- EXISTING ROAD
- REGULARISATION OF BUILDING
- SITE BOUNDARY

BLOCK - A APPROVED BY CHENNAI CORPORATION  
 B.A No. 30 / 42 / 88, PPA No. 30 / 92 / 88

SCALE : 1"=8'-0" (1:100) SHEET No - 1 / 2

SECRETARY  
 Owners Signature

P. MARIAPPAN, B.E., MIE  
 Consulting Civil & Structural Engineer  
 Registered Engineer  
 CMAA Grade I REG. (0531 / 194057)  
 GCC Grade I REG. 109182019,  
 Pn. ADDRESS: Cell No. 228190

SIGNATURE OF LICENSED SURVEYOR



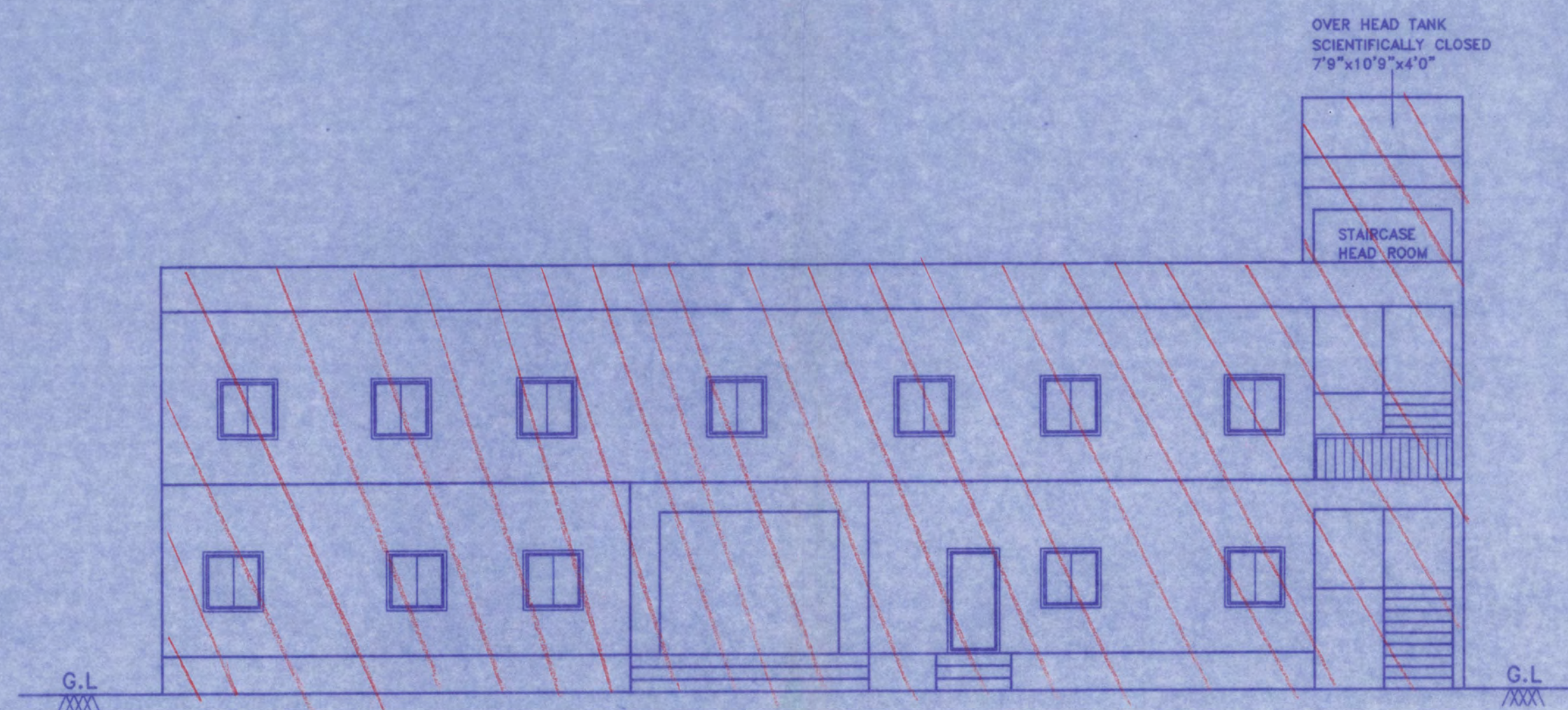

ELEVATION  
[ A - BLOCK ]

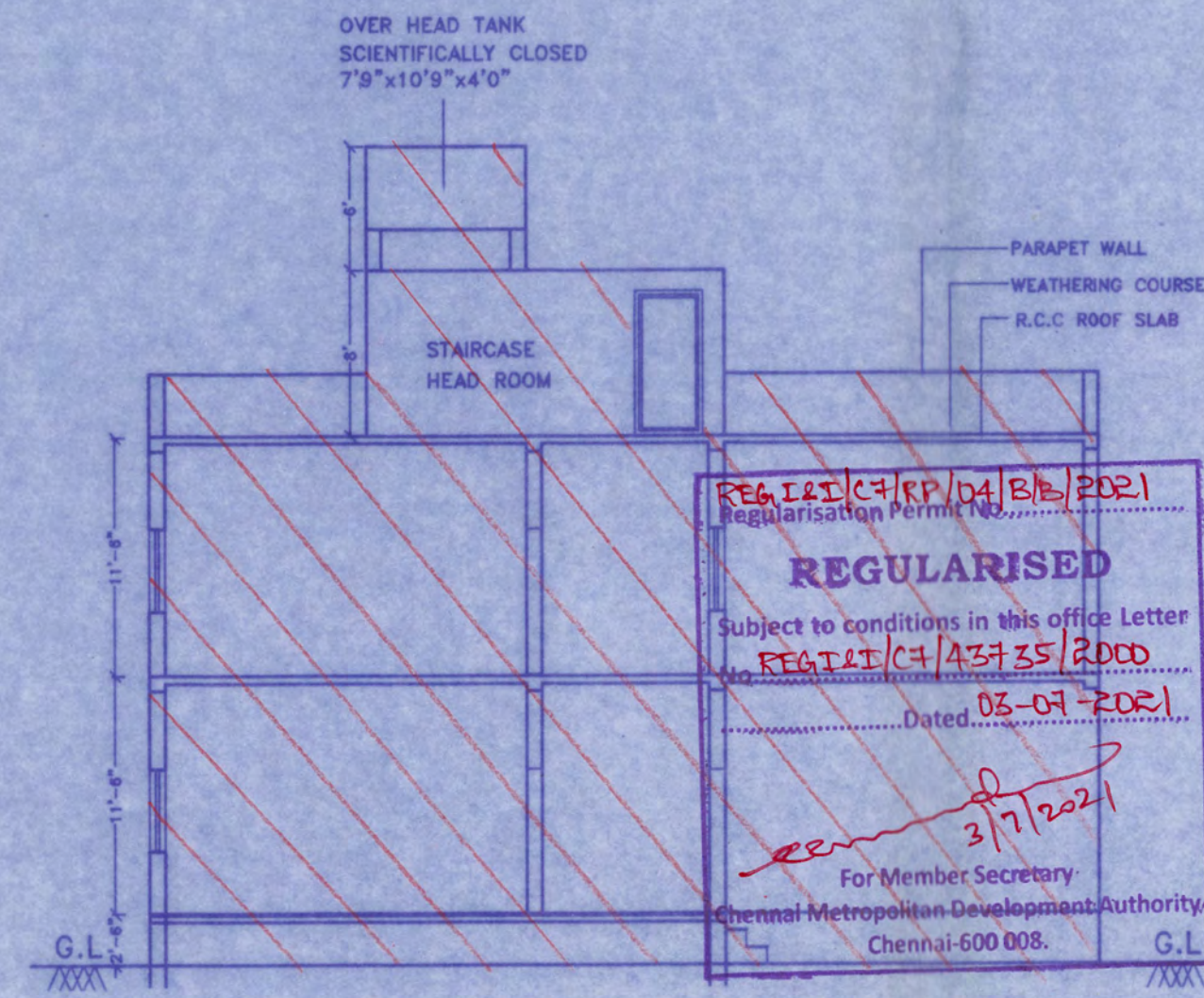

SECTION ON B-B  
[ A - BLOCK ]

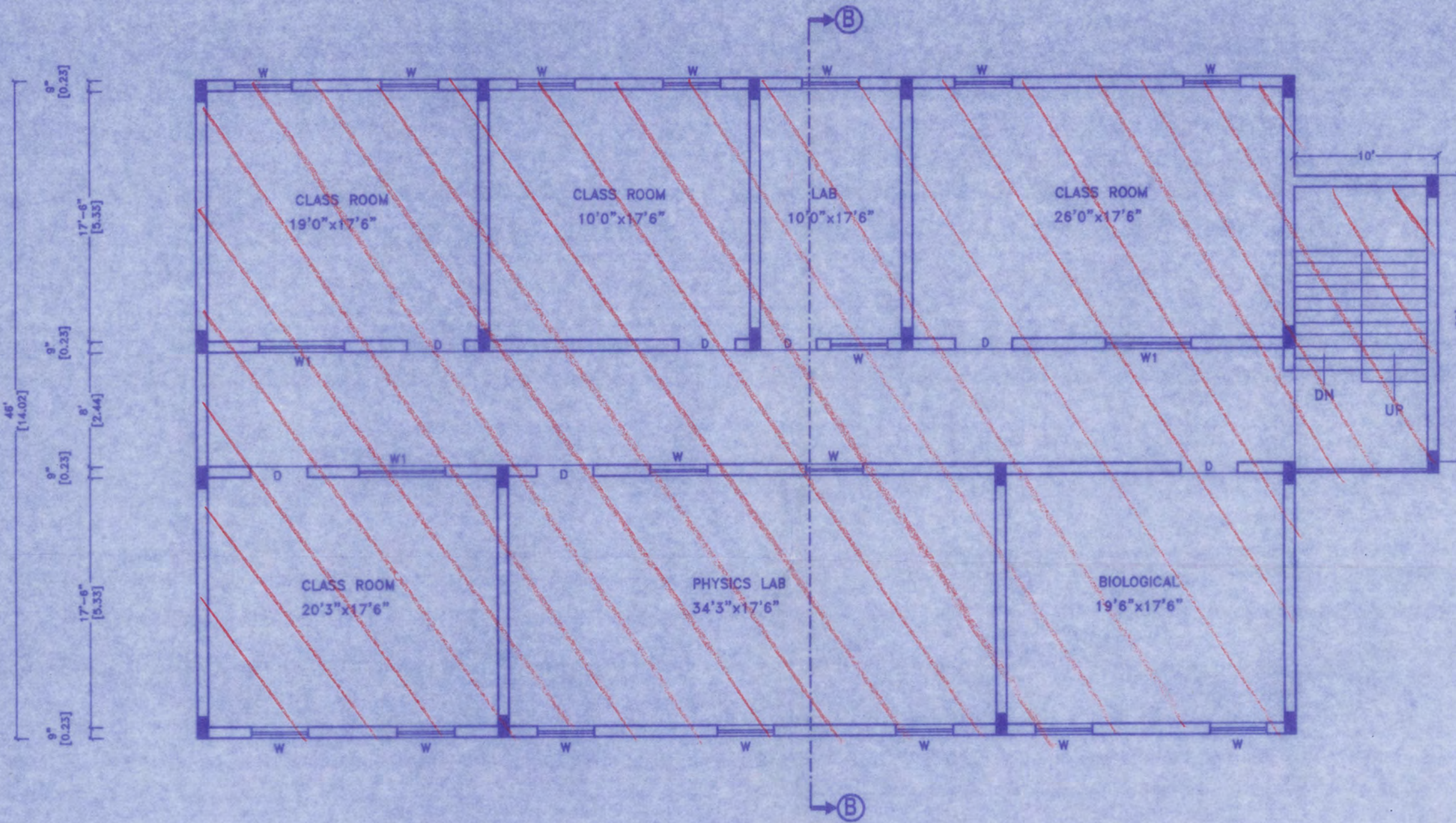
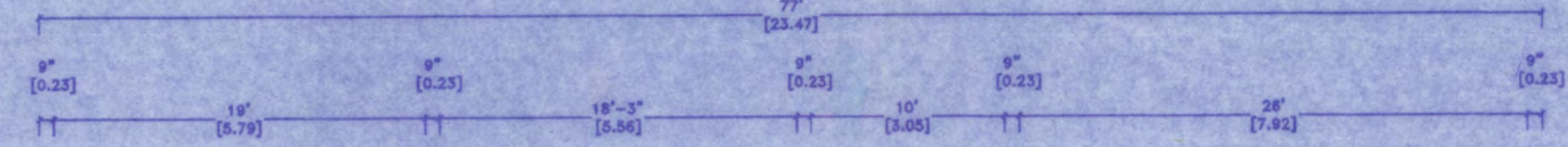

FIRST FLOOR PLAN  
[ A - BLOCK ]

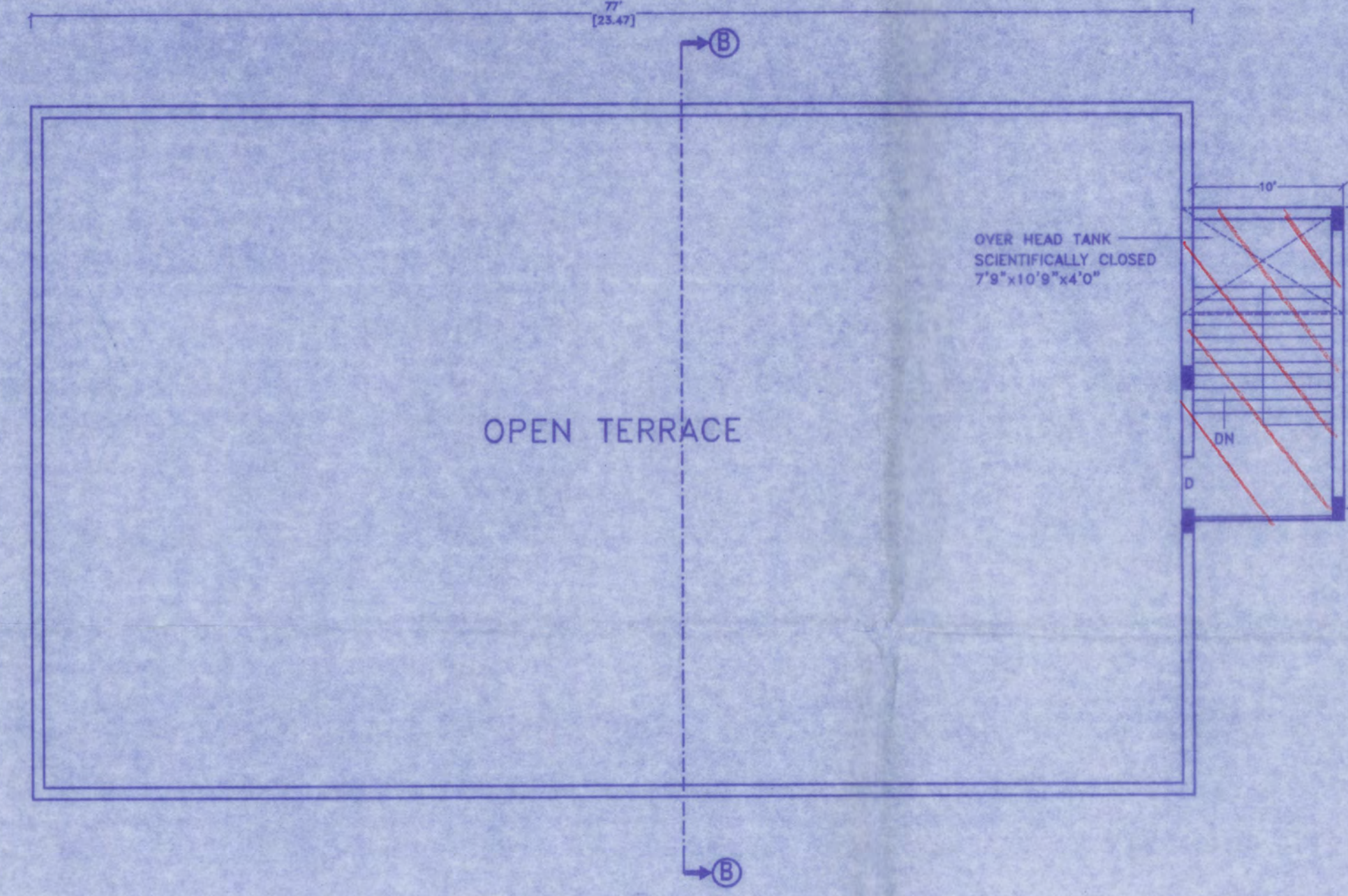

TERRACE FLOOR PLAN  
[ A - BLOCK ]

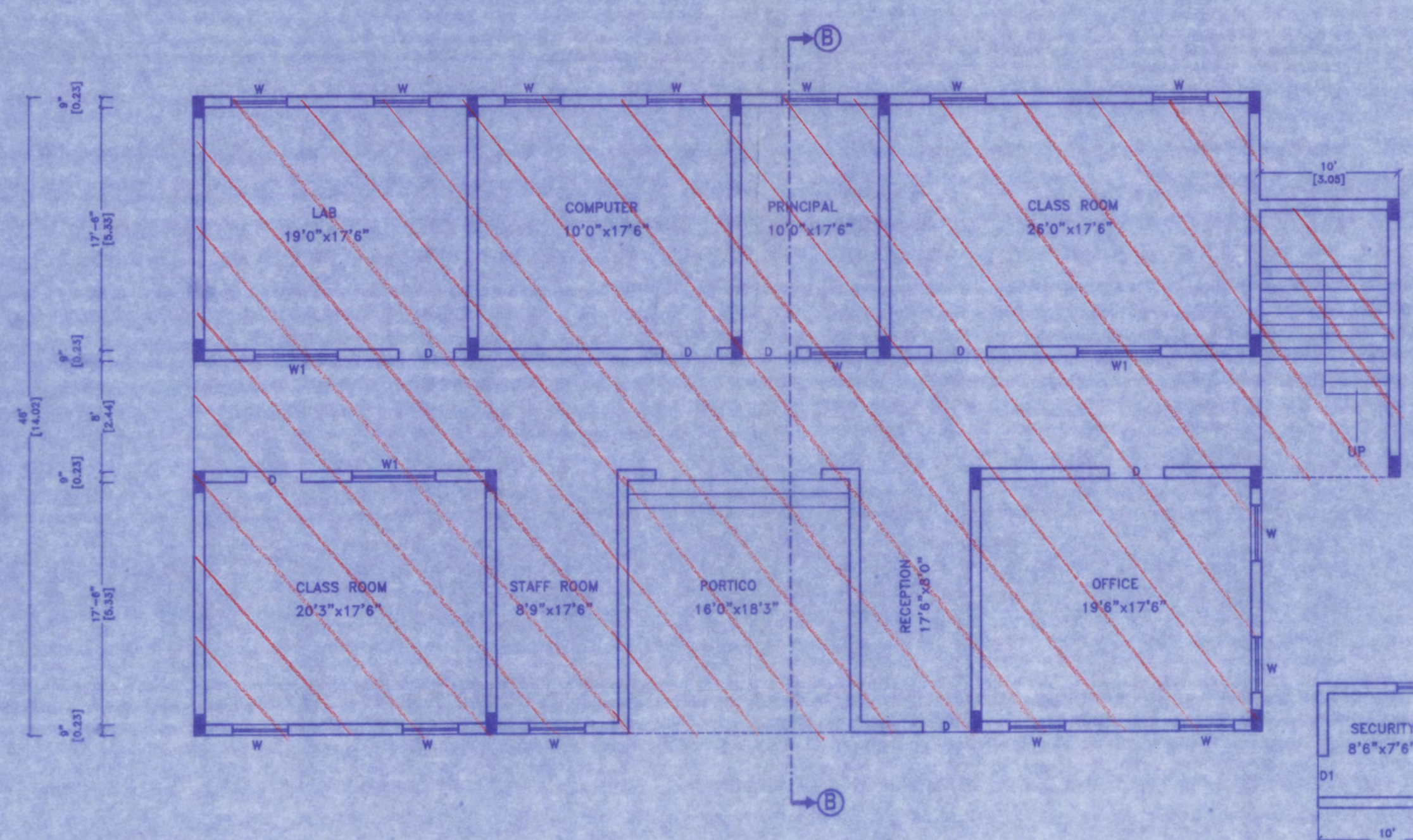
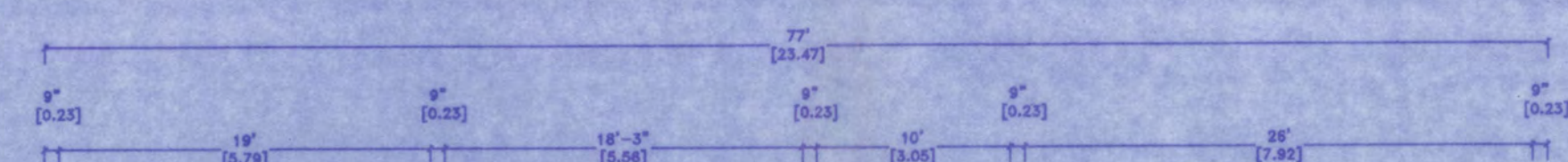

GROUND FLOOR PLAN  
[ A - BLOCK ]

PLAN OF SECURITY ROOM



ELEVATION  
TOILET BLOCK

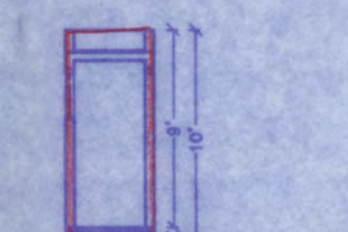

SECTION ON C-C  
TOILET BLOCK

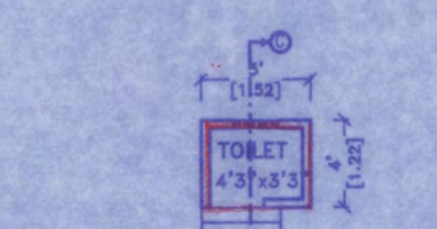

PLAN OF TOILET

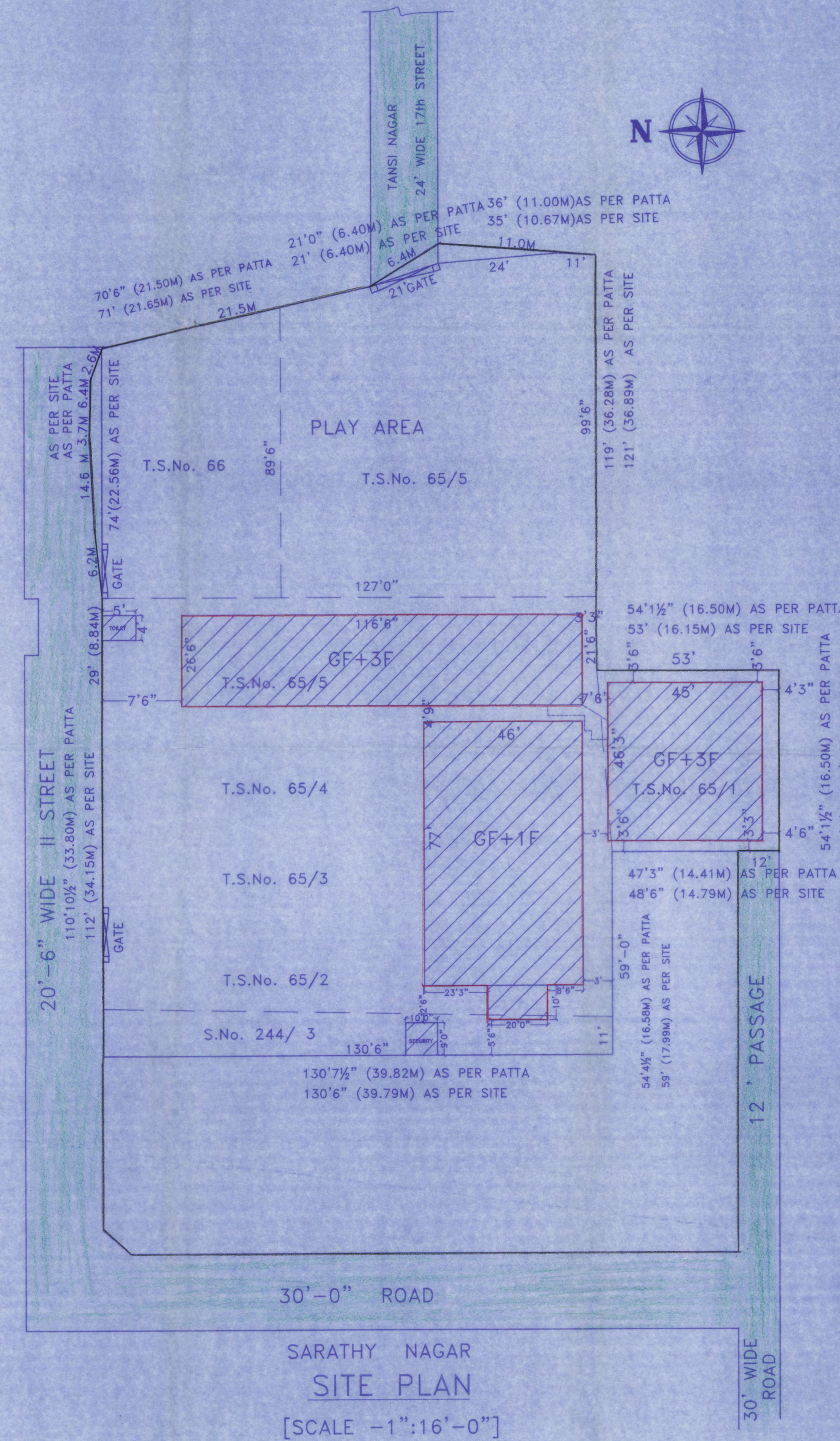

SARATHY NAGAR  
SITE PLAN

[SCALE - 1"=16'-0"]

PLAN SHOWING THE REGULARISATION OF EXISTING SCHOOL BUILDING OF BLOCK 'A' (GF + F.F) & BLOCK 'B' (GF + 3F) UNDER REGULARISATION SCHEME - 1999 AT DOOR No. 15, SARATHY NAGAR 2nd STREET, VELACHERY, CHENNAI. COMPRISED IN OLD S. No. 244 / 2, 4, 5, 6 & 11, NEW T.S. No. 65 / 1, 65 / 2, 65 / 3, 65 / 4, 65 / 5 & 66, BLOCK No. 202 OF VELACHERY VILLAGE, GREATER CHENNAI CORPORATION, DIVISION - 179, ZONE - 13

AREA STATEMENT	Sq.M
'A'-BLOCK	
GROUND FLOOR	: 347.64
FIRST FLOOR	: 347.64
'B'-BLOCK	
GROUND FLOOR	: 506.55
FIRST FLOOR	: 509.45
SECOND FLOOR	: 506.55
THIRD FLOOR	: 506.55
SECURITY ROOM	: 10.50
TOTAL AREA	: 2734.88

CENTS	
SITE AREA	: 76.00 CENTS
	3075.51 Sq.M

SITE AREA 76 CENTS	
EXISTING ROAD	
REGULARISATION OF BUILDING	
SITE BOUNDARY	

BLOCK - A APPROVED BY CHENNAI CORPORATION  
B.A.No. 30/42/88, PPA No. 30/92/88

SCALE : 1"=8'-0" (1:100) SHEET No- 2 / 2

SECRETARY  
Society of the  
Bethel Educational Trn

OWNERS SIGNATURE

P. MARIAPPAN, B.E., M.E.,  
Consulting Civil & Structural Engineer,  
Registered Engineer  
CMAA Grade I (RE - 11/19/057)  
GCC Grade-I (RE - 100182019)  
Ph: 974655, Cell: 9841281750.

SIGNATURE OF LICENSED SURVEYOR