

TOTAL EXTENT (2.84 AC) : 11,493 M²
 ROAD AREA : 2,710 M²
 PARK AREA : 891 M²
 TOTAL NO. OF PLOTS : 41 NO. S
 PUBLIC PURPOSE PLOTS (I TO IV) : 912 M²
 NO. OF REGULAR PLOTS (1 TO 32) : 32 NOS
 NO. OF E.W.S. PLOTS (33 TO 41) : 9 " "
 CONVENIENT SHOP SITE : 1 NO.

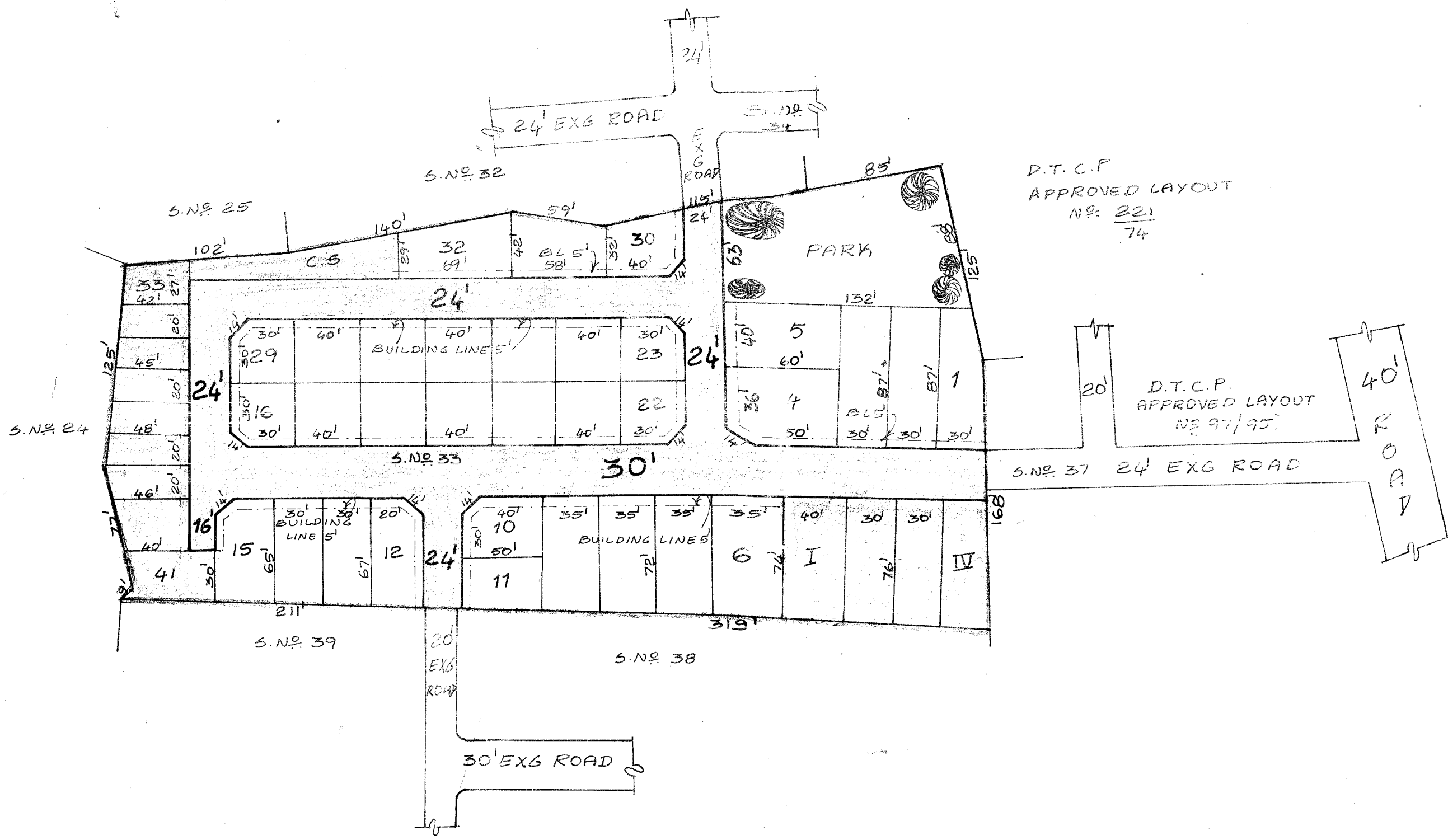

NOTE :-
 1. SPLAY 10' X 10'
 2. MEASUREMENTS INDICATED ARE EXCLUDING SPLAY DIMENSION.
 3. ROAD AREA } WERE ALREADY HANDED OVER TO
 PARK AREA } LOCAL BODY VIDE GIFT DEED
 DOC NO : 1655/2000 DATED : 27/6/2000

CONDITIONS :-
 1. THE AREA EARMARKED FOR PUBLIC PURPOSE, I TO IV (VIZ. POST AND TELEGRAPH OFFICE, POLICE STATION ETC.) WOULD REMAIN RESERVED FOR A SPECIFIC PERIOD OF ONE YEAR FROM THE DATE OF APPROVAL TO ENABLE THE GOVERNMENT DEPT. CONCERNED TO NEGOTIATE WITH THE OWNER AND ACQUIRE THE RESERVED LAND IF REQUIRED FOR THEM AFTER THE SAID PERIOD OF ONE YEAR, AND IF NONE OF THE AGENCIES PURCHASE THE RESERVED LAND FULL/PART, THE LAYOUT OWNER/ DEVELOPER IS FREE TO DISPOSE OF THE SITE RESERVED FOR PUBLIC PURPOSE TO ANY BODY FOR RESIDENTIAL USE ONLY.

P.P.D No : 59/2000
 L.O APPROVED
 VIDE LETTER No : L/29903/2000
 DATED : 16/07/2000

OFFICE COPY

FOR MEMBER SECRETARY
 CHENNAI METROPOLITAN
 DEVELOPMENT AUTHORITY

TRACED BY : S. SUDHAR (18/7/2000) P.A.I. (V.K.) A.P. (R.K.) D.P. (M.S.)

AMBATTUR MUNICIPALITY.
 LAYOUT OF HOUSE SITES IN S.No. 33: OF
 HORATTUR VILLAGE
 SCALE : 66 FEET TO AN INCH.