

TOTAL EXTENT (0.64 AC) : 2590 M²
ROAD AREA : 520 M²
NO OF PLOTS : 12 NOS

NOTE:

ROAD AREA WERE ALREADY HANDED OVER TO THE LOCAL BODY VIDE GIFT DEED DOCUMENT NO. 526 Dt. 07-02-2001.

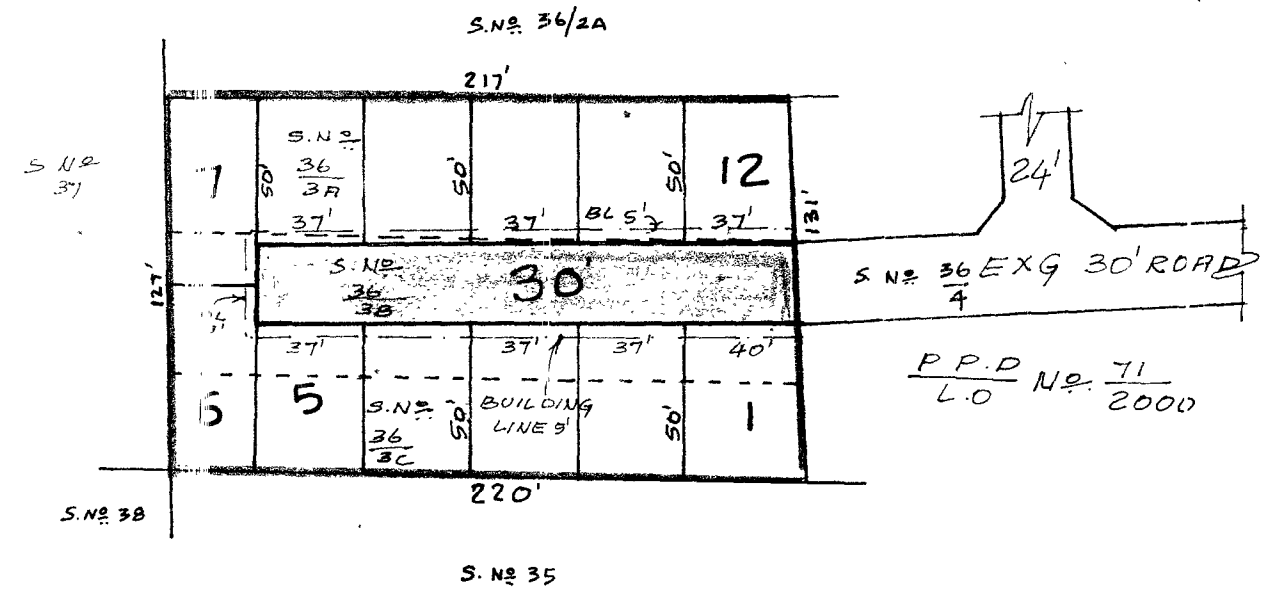

P.P.D No. 15 I.C.
L.O 2001
APPROVED
VIDE LETTER NO. : LI/9561/2001
DATED : 12/3/2001
OFFICE COPY
FOR MEMBER SECRETARY
CHENNAI METROPOLITAN
DEVELOPMENT AUTHORITY

PEERKANKARANAI TOWN PANCHAYAT
LAYOUT OF HOUSE SITES IN S.No 36/3A, 3B & 3C OF
PEERKANKARANAI VILLAGE.
SCALE : 66 FEET TO AN INCH

