

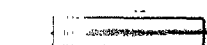

TOTAL EXTENT (1.07 AC) : 4350 M²
 ROAD AREA : 1031 M²
 N^o OF PLOTS : 19 N^oS.

LEGEND:

-  SITE BOUNDARY
-  EXISTING ROAD
-  PROPOSED ROAD

NOTE:

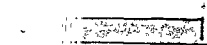
1. PLOT 10' X 10'
2. MEASUREMENTS INDICATED ARE EXCLUDING PLOT DIMENSION.
3. ROAD AREA ALREADY HANDED OVER TO THE LOCAL BODY WIDE GIFT DOC. N^o 2455/2001 DATED 06/07/2001.

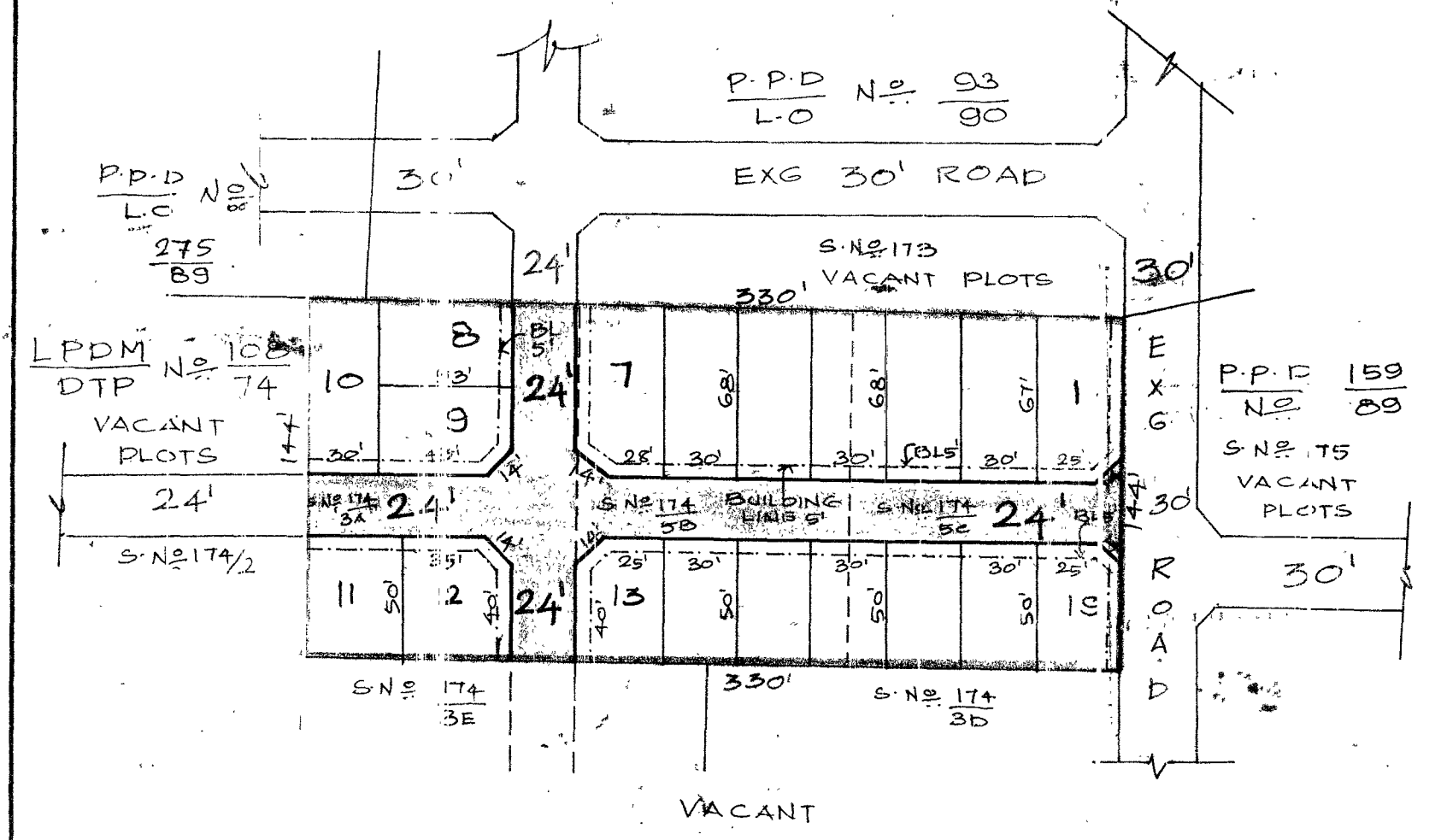

SEMBAKKAM TOWN PANCHAYAT
 LAYOUT OF HOUSE SITES IN S.No 174/3A, 3B, 3C OF
 RAJAKILPAKKAM VILLAGE.
 SCALE : 66 FEET TO AN INCH.

P.P.D No 48
 L.O No 2001.
APPROVED
 WIDE LETTER NO : L/2444/2001.
 DATED : 27/08/2001.

FOR MEMBER SECRETARY
 CHENNAI METROPOLITAN
 DEVELOPMENT AUTHORITY.

