

TOTAL EXTENT (2.44 AC) : 9874 M²
 ROAD AREA : 2145 M²
 NO. OF PLOTS (1 TO 34) : 34 NOS
 CONVENIENCE SHOP SITE : 1 NO.

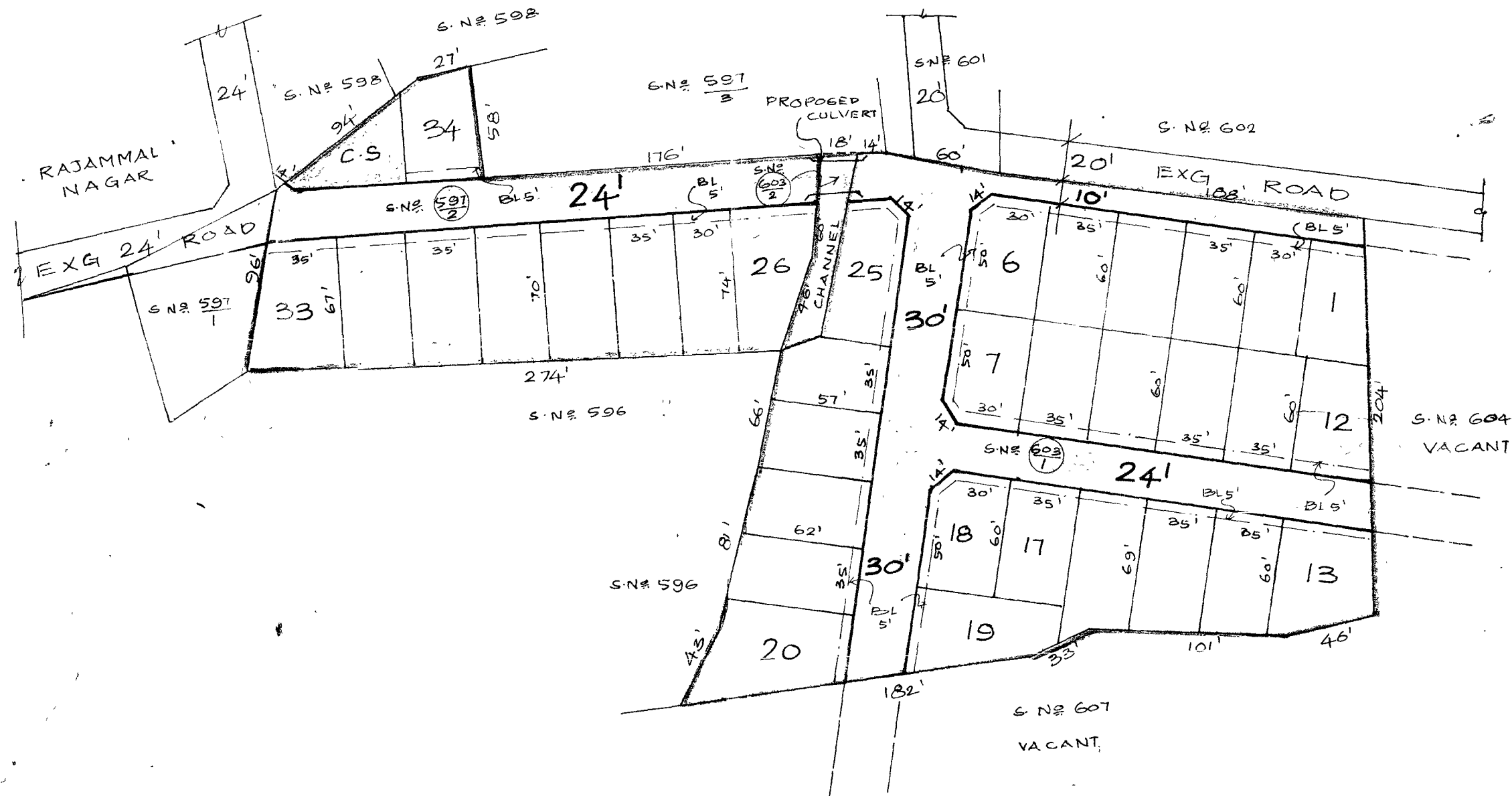

LEGEND:

- SITE BOUNDARY
- PROPOSED ROAD
- EXISTING ROAD

NOTE:

1. SPLAY 10' X 10'.
2. MEASUREMENTS INDICATED ARE EXCLUDING SPLAY DIMENSION.
3. ROAD AREA ALREADY HANDED OVER TO THE LOCAL BODY. GIFT DEED DOC. NO. 5526/2001 DATED: 01/11/2001.
4. PROPOSED CULVERT SHOULD BE CONSTRUCTED BY THE APPLICANT AT HIS OWN COST BEFORE SANCTION OF THE LAYOUT BY THE LOCAL BODY.

P.P.D NO. 73 (I.C.)
 L.O 2001
APPROVED
 VIDE LETTER NO. : L/36489/2001.
 DATED : 30/11/2001.
 FOR MEMBER SECRETARY
 CHENNAI METROPOLITAN
 DEVELOPMENT AUTHORITY.

MADAMBAKKAM TOWN PANCHAYAN

LAYOUT OF HOUSE SITES IN S.N. 597/2 AND 603/1

OF MADAMBAKKAM VILLAGE.

SCALE : 66 FEET TO AN INCH.

