





TOTAL EXTENT (1.82 AC) : 7385 M²
 ROAD AREA : 1108 M²
 NO. OF PLOTS : 25 NOS
 CONVENIENCE SHOP : 1 NO.

LEGEND:

-  SITE BOUNDARY.
-  PROPOSED ROAD
-  EXISTING ROAD.
-  CONVENIENCE SHOP.

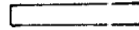
NOTE:

1. SPLAY 10' X 10'.
2. MEASUREMENTS INDICATED ARE EXCLUDING SPLAY DIMENSION.
3. ROAD AREA ALREADY HANDED OVER TO THE LOCAL BODY. GIFT DEED DOC. NO. 3261/2001 DATED: 9/10/2001. RECTIFICATION DEED DOC. NO. 3627/2001. DATED: 9/11/2001.

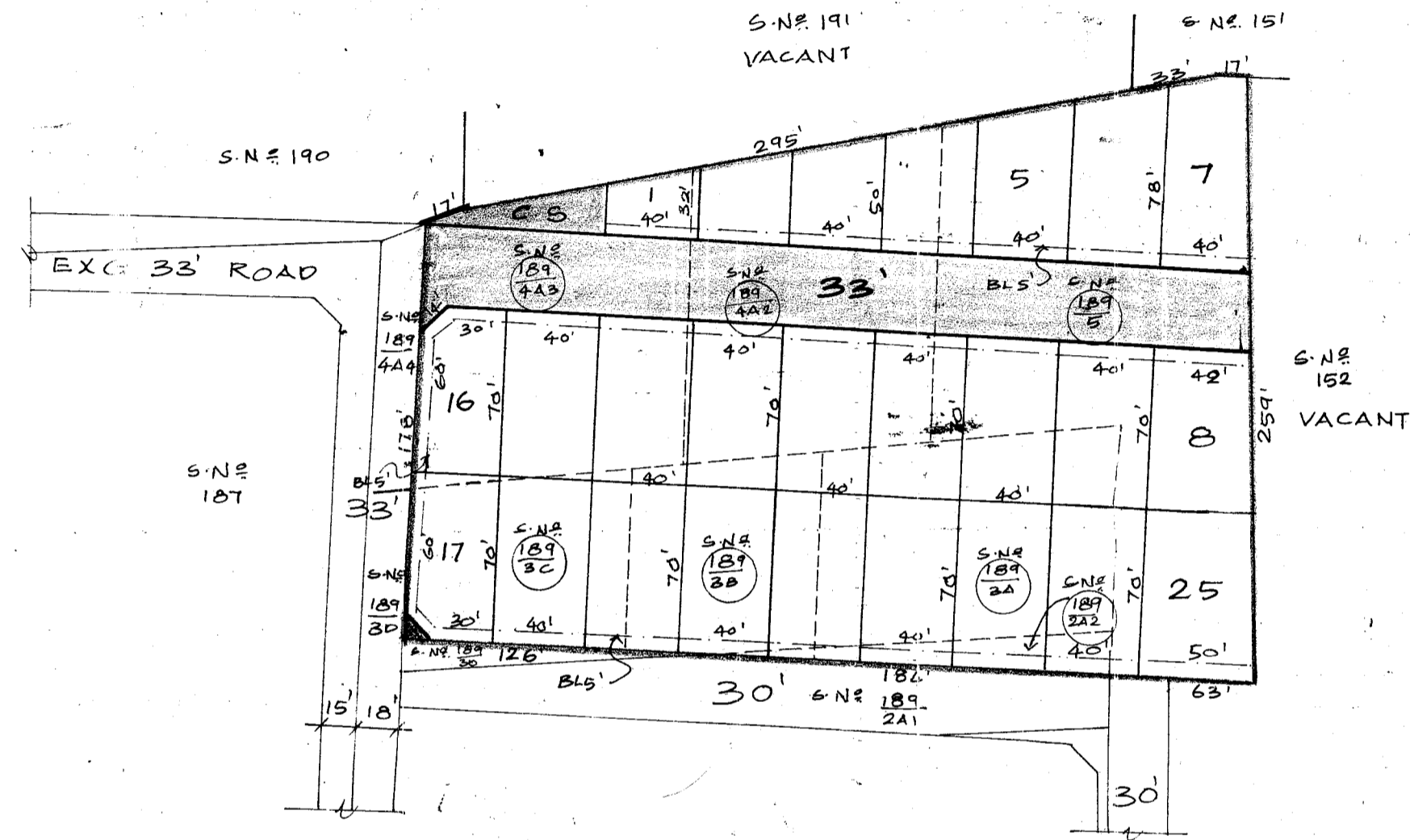

VILLIVAKKAM PANCHAYAT UNION.
 LAYOUT OF HOUSE SITES IN S.No. 189/2A2, 3A, 3B, 3C, 4A2, 4A3 & 189/5
 OF NOLAMBUR VILLAGE.

SCALE : 66 FEET TO AN INCH.

P.P.D No. 74
 L.O 2001 (J.C)

APPROVED.

VIDE LETTER NO: L1/35541/2001.
 DATED: 10/12/2001.

FOR MEMBER SECRETARY
 CHENNAI METROPOLITAN
 DEVELOPMENT AUTHORITY.

