

TOTAL EXTENT (0.39 AC) : 1578 M<sup>2</sup>  
 ROAD AREA : 270 M<sup>2</sup>  
 NO. OF PLOTS : 7

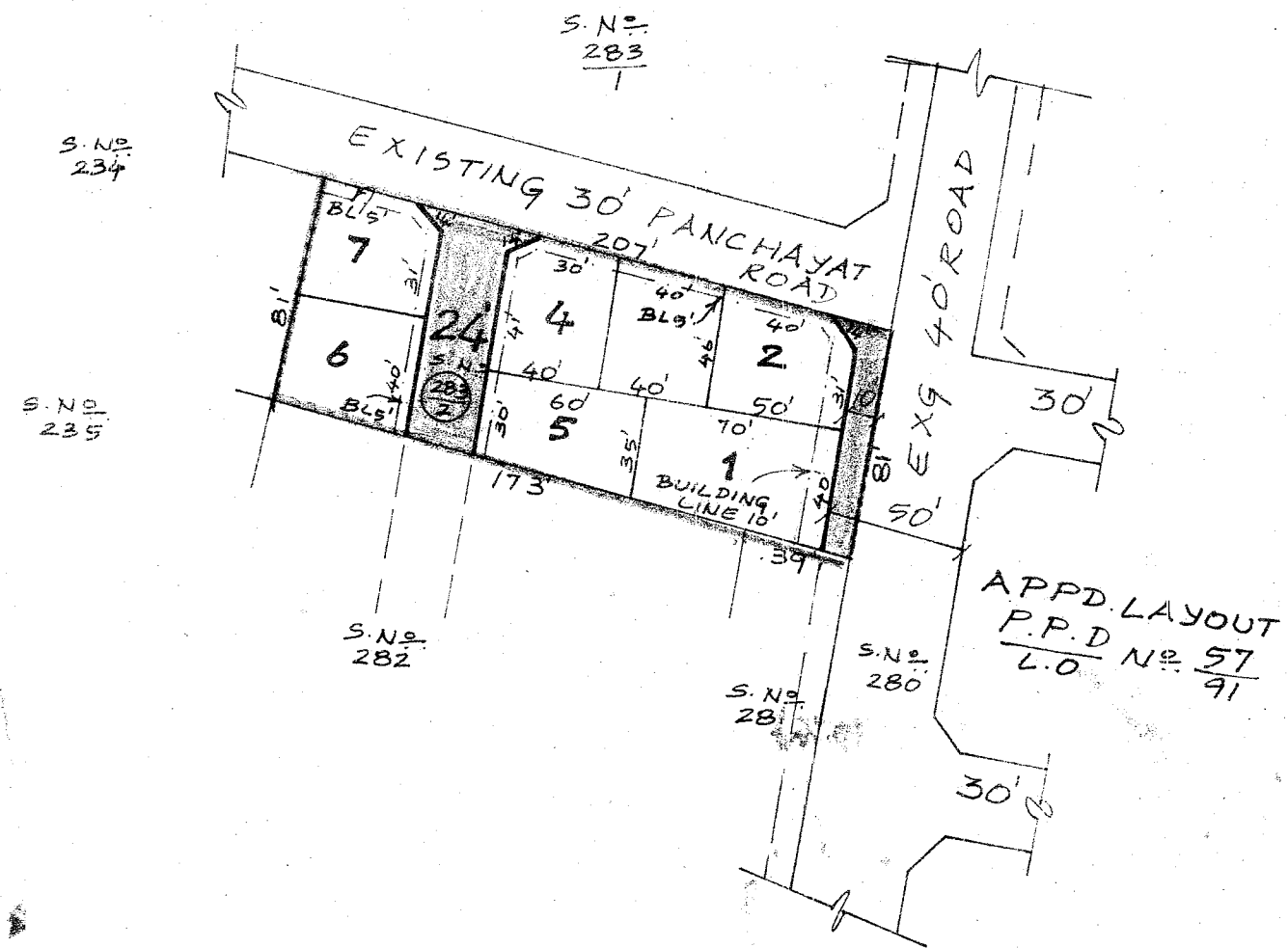

**NOTE**

1. SPLAY 10' x 10'
2. MEASUREMENTS INDICATED ARE EXCLUDING SPLAY DIMENSION
3. ROAD AREA ALREADY HANDED OVER TO THE LOCAL BODY VIDE GIFT DEED DOC NO.: 1470/2002, DATED: 19/4, 2002.

**LEGEND**

- SITE BOUNDARY
- PROPOSED ROAD
- EXISTING ROAD

S. Suda  
 TRACED BY

S. Rajam  
 P.A. (S.D.)

S. Manikumar  
 27/5/2002  
 A.P. (S.M.)

(S. Manikumar)  
 28/5/2002  
 P. (M.S.)

P.P.D No. : 37  
 L.O : 2002

APPROVED

VIDE LETTER No. : L/15072/2002  
 DATED : 15/2002

ok  
 FOR MEMBER SECRETARY  
 CHENNAI METROPOLITAN  
 DEVELOPMENT AUTHORITY

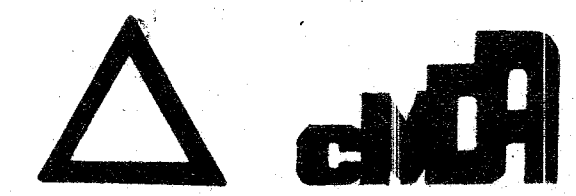

KATTANKOLATHUR PANCHAYAT UNION  
 LAYOUT OF HOUSE SITES IN S.No. : 283/2 OF  
 MANUVAKKAM VILLAGE.  
 SCALE : 66 FEET TO AN INCH.