

APPROVED  
P.P.D NO 15  
LO 2001

TOTAL EXTENT : 7569 M<sup>2</sup>  
ROAD AREA : 1229 M<sup>2</sup>  
NO OF PLOTS : 21  
CONVINIENCE SHOP SITE : 2

NOTE:  
1 SPLAY 30 X 30M  
2 MEASUREMENTS INDICATED ARE EXCLUDING SPLAY DIMENSION  
3 ROAD AREA WAS ALREADY HANDED OVER TO THE LOCAL BODY  
VIDE GIFT DEED DOC NO 1182/2003 DATED 05 03 2003

LEGEND  
LAYOUT BOUNDARY  
EXISTING ROAD  
PROPOSED ROAD  
CONVINIENCE SHOP SITE

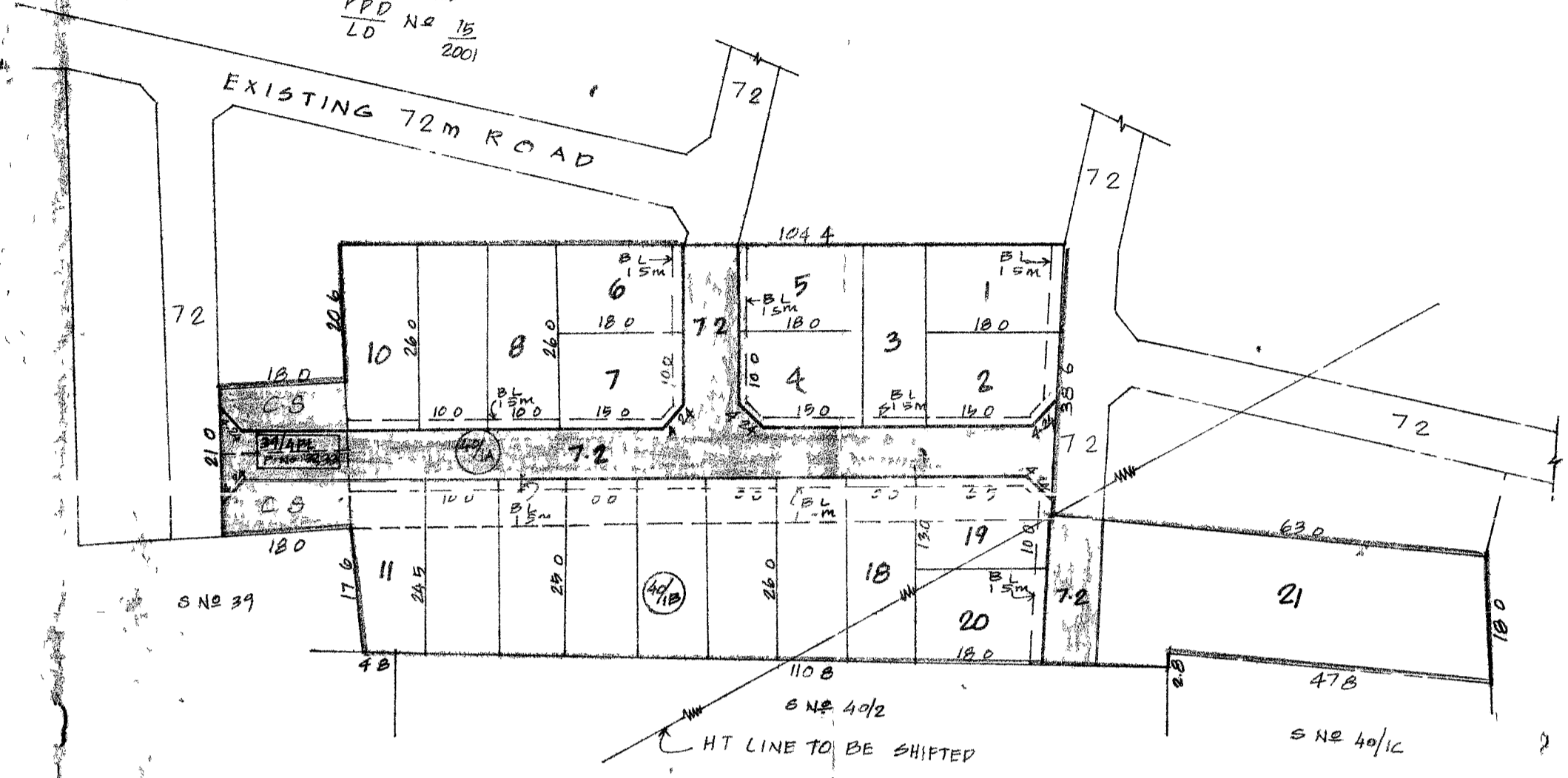

THIRUVERKADU TOWN PANCHAYAT  
LAYOUT OF HOUSE SITES IN S NO 40/IA,IB, 39/4PT (PLOT NO 32,33 P.P.D NO 75/2001) OF  
NOOMBAL VILLAGE.

SCALE : 1:800

P.P.D NO 40  
LO 2003  
APPROVED  
VIDE LETTER NO : 4/6332/2003  
DATE : 19/05/2003

FOR MEMBER SECRETARY  
CHENNAI METROPOLITAN  
DEVELOPMENT AUTHORITY

