

64

TOTAL EXTENT : 1214 M²
 ROAD AREA : 250 M²
 NO OF PLOTS : 5

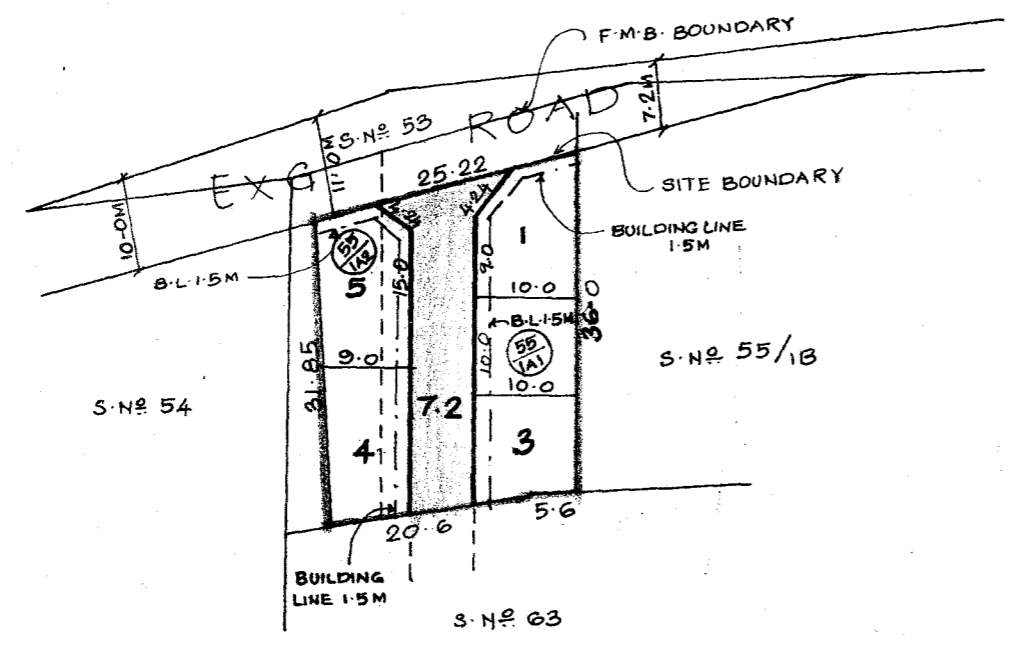

NOTE :-

- 1. SPLAY 3.0M X 3.0M.
- 2. MEASUREMENTS INDICATED ARE EXCLUDING SPLAY DIMENSION.
- 3. ROAD AREA WAS ALREADY HANDED OVER TO THE LOCAL BODY. VIDE GIFT DEED DOC NO. 2398 DATED: 26.05.03
- 4. SITE BOUNDARY IS LESS THAN THE FMB MEASUREMENTS. LAYOUT BOUNDARY TALLY WITH AS ON SITE CONDITION. GIVEN BY THE APPLICANT.

LEGEND :-

- SITE BOUNDARY
- EXISTING ROAD
- PROPOSED ROAD

P.P.O No. 64
 L.O No. 2003
APPROVED
 VIDE LETTER No. : Li/13921/2003
 DATE: : 02/07/2003
OFFICE COPY
 FOR MEMBER SECRETARY
 CHENNAI METROPOLITAN
 DEVELOPMENT AUTHORITY.

VILLIVAKKAM PANCHAYAT UNION
 SUB DIVISION OF HOUSE SITES IN S.No 55/1A1 & 55/1A2
 OF THUNDALAM VILLAGE.

SCALE :- 1: 800.

