

TOTAL EXTENT	3723 M <sup>2</sup>
ROAD AREA	1000 M <sup>2</sup>
O.S.R AREA	125 M <sup>2</sup>
NO OF PLOTS	14

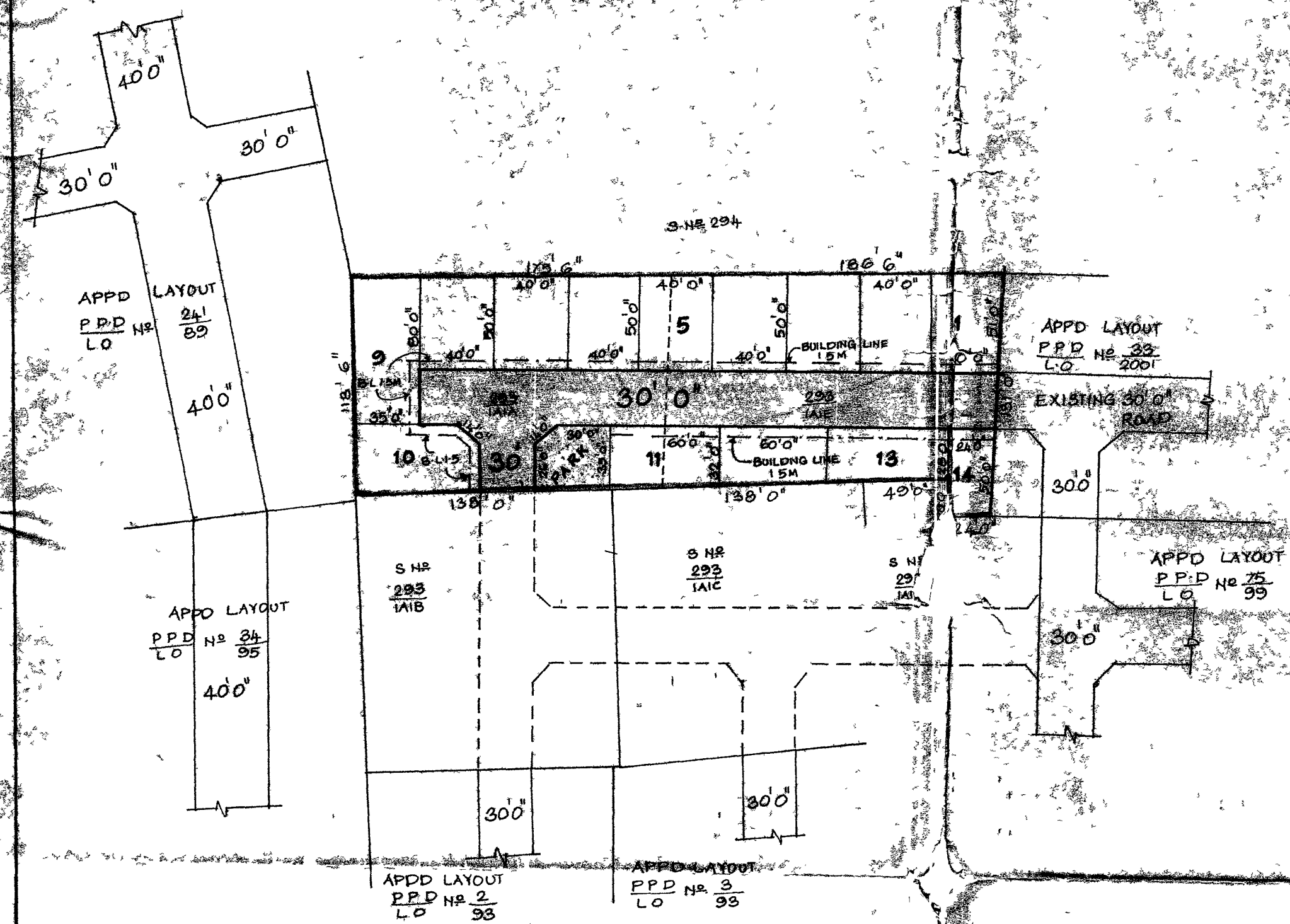

**NOTE -**

1. SPREAD 3.0M X 3.0M
2. MEASUREMENTS INDICATED ARE EXCLUDING SPREAD DIMENSION
3. ROAD AREA HAS ALREADY HANDED OVER TO THE LOCAL BODY
4. PARK AREA

VIDE GIFT DEED DOC NO 1255/2003, DT - 6.05.2003

**LEGEND -**

- SITE BOUNDARY
- ▨ PROPOSED ROAD
- ▭ EXISTING ROAD
- ▩ PARK

P.P.D. No. 65  
L.O. No. 2003

**APPROVED**

VIDE LETTER No. L/14662/2003  
DATED 10/07/2003

OFFICE COPY

**THIRUNEERMALAI TOWN PANCHAYAT**

LAYOUT OF HOUSE SITES IN S NO 293/1A1A AND 293/1A1E OF THIRUNEERMALAI VILLAGE

SCALE :- 66 FEET TO AN INCH

