

TOTAL EXTENT : 1445.32 M²
 ROAD AREA : 472.31 M²
 NO OF PLOTS : 9

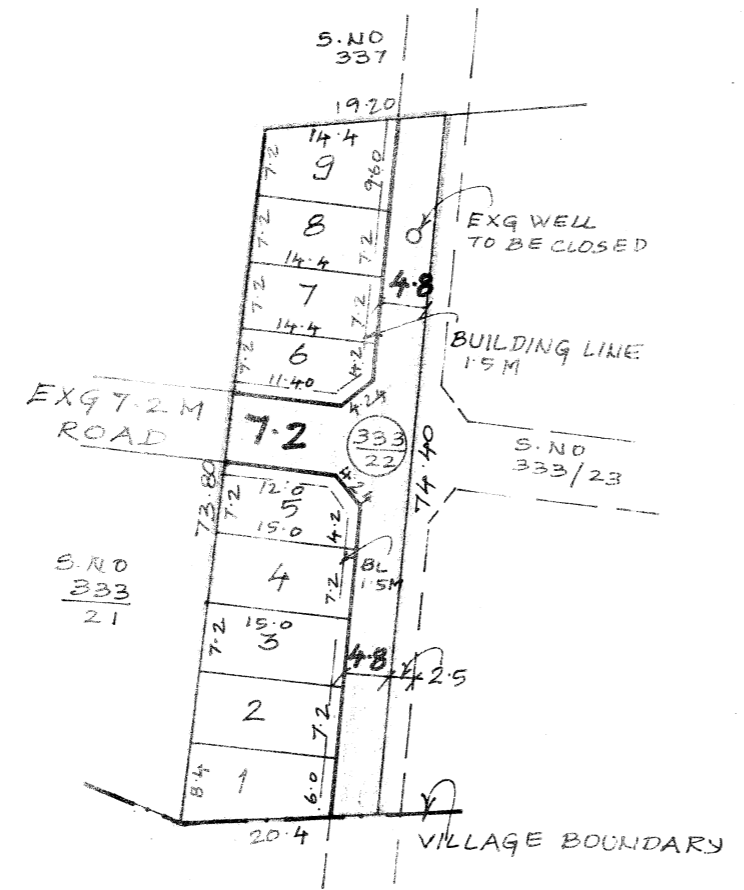

NOTE

1. SPLAY 3.0 X 3.0 M
2. MEASUREMENTS INDICATED ARE EXCLUDING SPLAY DIMENSION
3. ROAD AREA ALREADY HANDED OVER TO THE LOCAL BODY VIDE GIFT DEED DOC NO: 4373/2003 DATED: 4/8/03

LEGEND

- SITE BOUNDARY
- PROPOSED ROAD
- EXISTING ROAD

P.P.D NO : 89 I.C
 L.D : 2003

APPROVED

VIDE LETTER NO : L1/14142/2003
 DATED : 02/09/2003

FOR MEMBER SECRETARY
 CHENNAI METROPOLITAN
 DEVELOPMENT AUTHORITY



PORUR TOWN PANCHAYAT

LAYOUT OF HOUSE SITES IN S.NO: 333/22 OF

PORUR VILLAGE

SCALE : 1:800