

1000 / 8 parts / 11

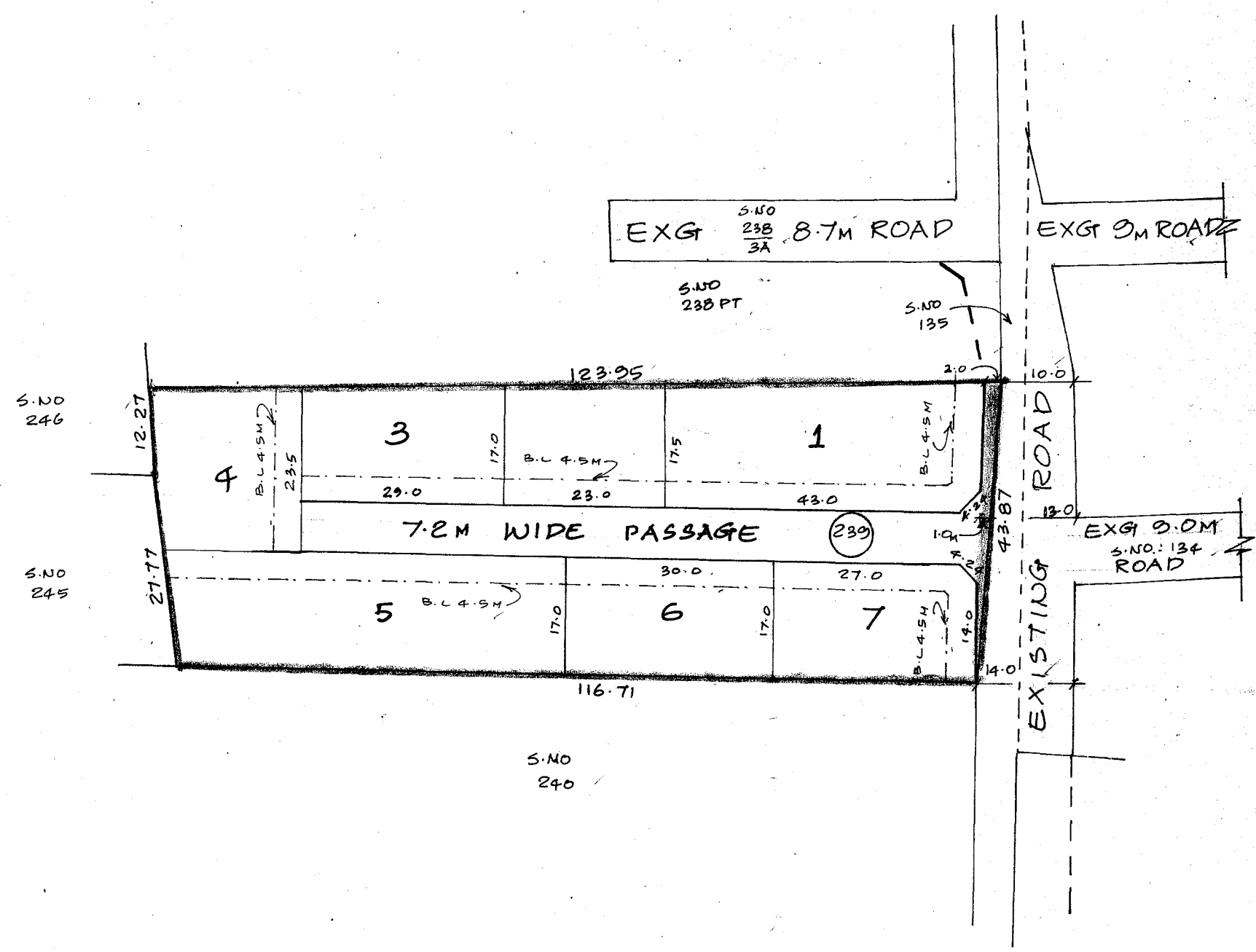

TOTAL EXTENT : 4978 m² ✓
 ROAD AREA : 44 m² ✓
 NO OF PLOTS : 7 NOS ✓

NOTE :-
 1. SPLAY 3.0M X 3.0M
 2. MEASUREMENTS INDICATED ARE EXCLUDING SPLAY DIMENSIONS
 3. ROAD AREA WAS ALREADY HANDPED OVER TO THE LOCAL BODY
 VIDE GIFT DEED DOC NO: 8750/2004 DATED: 3-8-04

LEGEND :-
 [---] SITE BOUNDARY
 [---] PROPOSED ROAD
 [---] EXISTING ROAD

P.P.D NO 107 110.
 L.O NO 2004

APPROVED
 VIDE LETTER NO: LT/24246/2004
 DATED: 09-09-2004

OFFICE COPY

FOR MEMBER SECRETARY
 CHENNAI METROPOLITAN
 DEVELOPMENT AUTHORITY

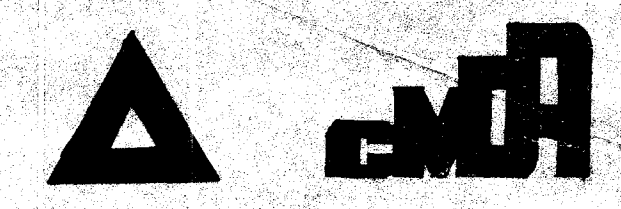

AMBATHUR MUNICIPALITY

SUB - DIVISION OF INDUSTRIAL SITES IN S.NO: 239 OF

AMBATHUR VILLAGE.

SCALE : 1:800.