

TOTAL EXTENT : 1700 M²
 NO OF PLOTS : 3

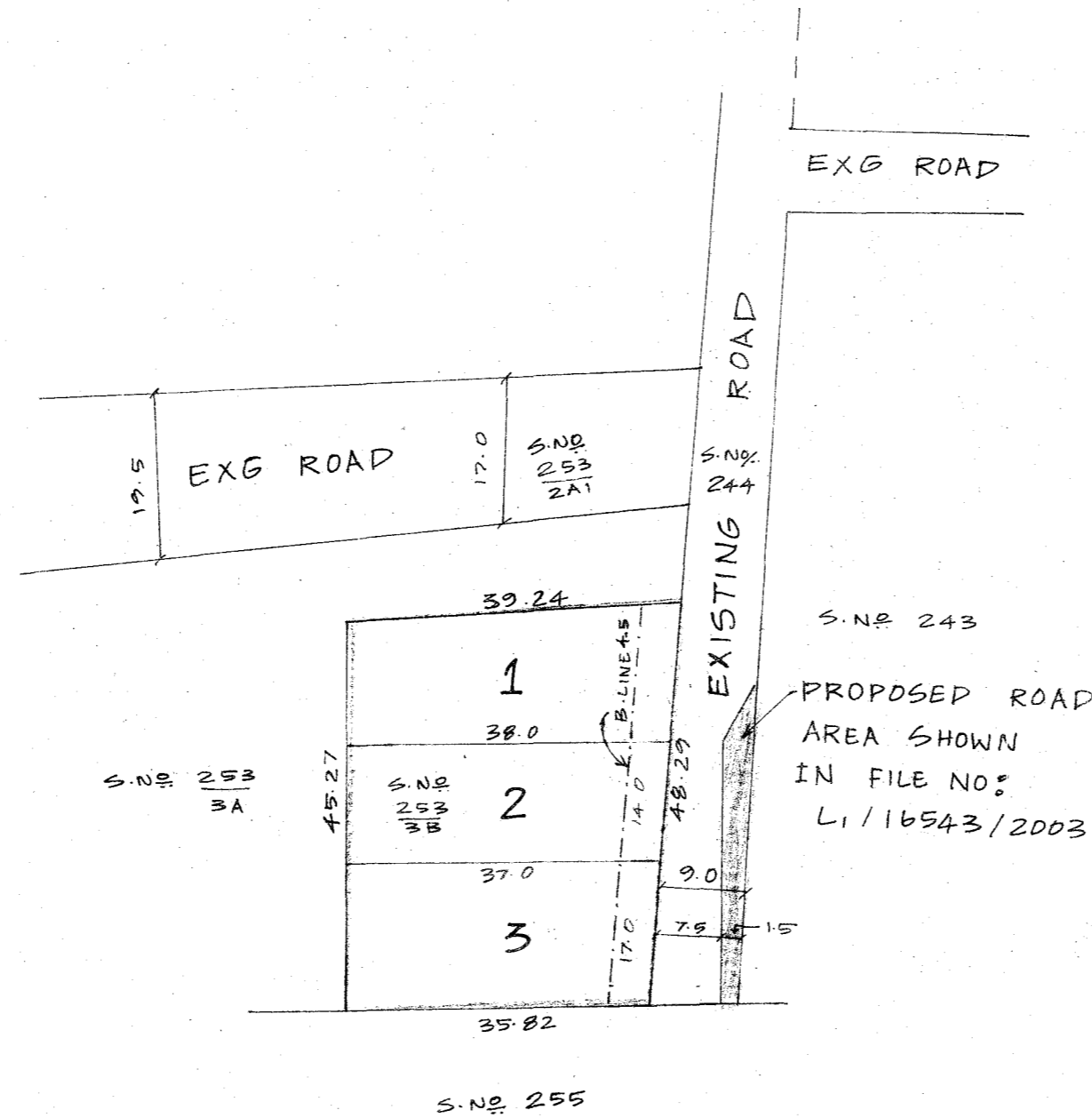

LEGEND :
 [Symbol] SITE BOUNDARY
 [Symbol] EXISTING ROAD
 [Symbol] PROPOSED ROAD AREA SHOWN IN FILE NO: L1/16543/2003

P.P.D NO: 19
 L.O NO: 2004

APPROVED

VIDE LETTER NO: L1/16541/2003
 DATED : 27.02.04

OFFICE COPY

FOR MEMBER SECRETARY
 CHENNAI METROPOLITAN
 DEVELOPMENT AUTHORITY

AMBATHUR MUNICIPALITY

SUB DIVISION OF INDUSTRIAL SITES IN S.No. 253/3B OF
 AMBATHUR VILLAGE.

SCALE : 1 : 800

