

HUTS & TILED HOUSES
(KALLIKUPPAM GRAMAM)

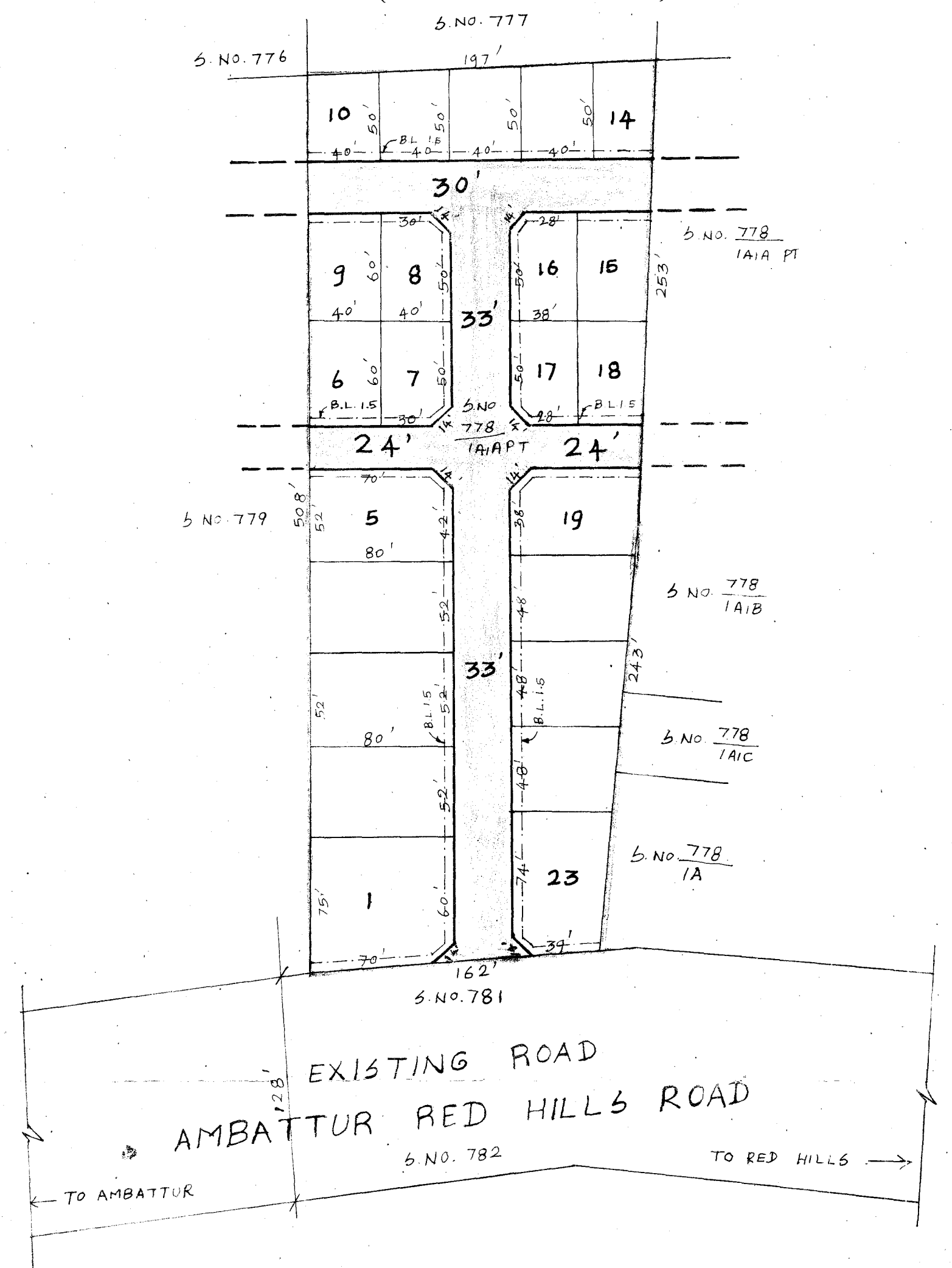

TOTAL EXTENT : 8620 M²
 ROAD AREA : 2214 M²
 NO. OF PLOTS : 23 NOS.

NOTE:-

- 1 SPLAY 30M X 30M
- 2 MEASUREMENTS INDICATED ARE EXCLUDING SPLAY DIMENSIONS.
- 3 ROAD AREA ARE ALREADY HANDED OVER TO THE LOCAL BODY
 VIDE GIFT DEED DOC NO. 466/2004
 DATED 13.02.2004

LEGEND:-

- SITE BOUNDARY
- EXISTING ROAD
- PROPOSED ROAD

P.P.D NO: 23
 L.O 2004

APPROVED

VIDE LETTER NO : LI/29990/2003
 DATED : 19/03/2004.

OFFICE COPY
 FOR MEMBER SECRETARY
 CHENNAI METROPOLITAN
 DEVELOPMENT AUTHORITY

AMBATTUR MUNICIPALITY
 LAYOUT OF HOUSE SITES IN S.NO: 778/IAIA PT,
 OF KORATTUR VILLAGE.
 SCALE : 66 FEET TO AN INCH

