

PLAN SHOWING THE BUILDINGS TO BE RETAINED FOR PART OF INDUSTRIAL BUILDING
 AT PLOT No.10/3 & PLOT No.10/4 (S.P) OF AMBATTUR INDUSTRIAL
 ESTATE IN S.No.437 PT. 438PT. AND 440PT, AMBATTUR VILLAGE,
 THIRUVALLUR DISTRICT. (SCALE 1" = 160')

EXTENT DETAILS

	Sq	Smt
PLOT No. 10/3	27390.00	2544.59
PLOT No. 10/4	27390.00	2544.59
TOTAL	54780.00	5089.18

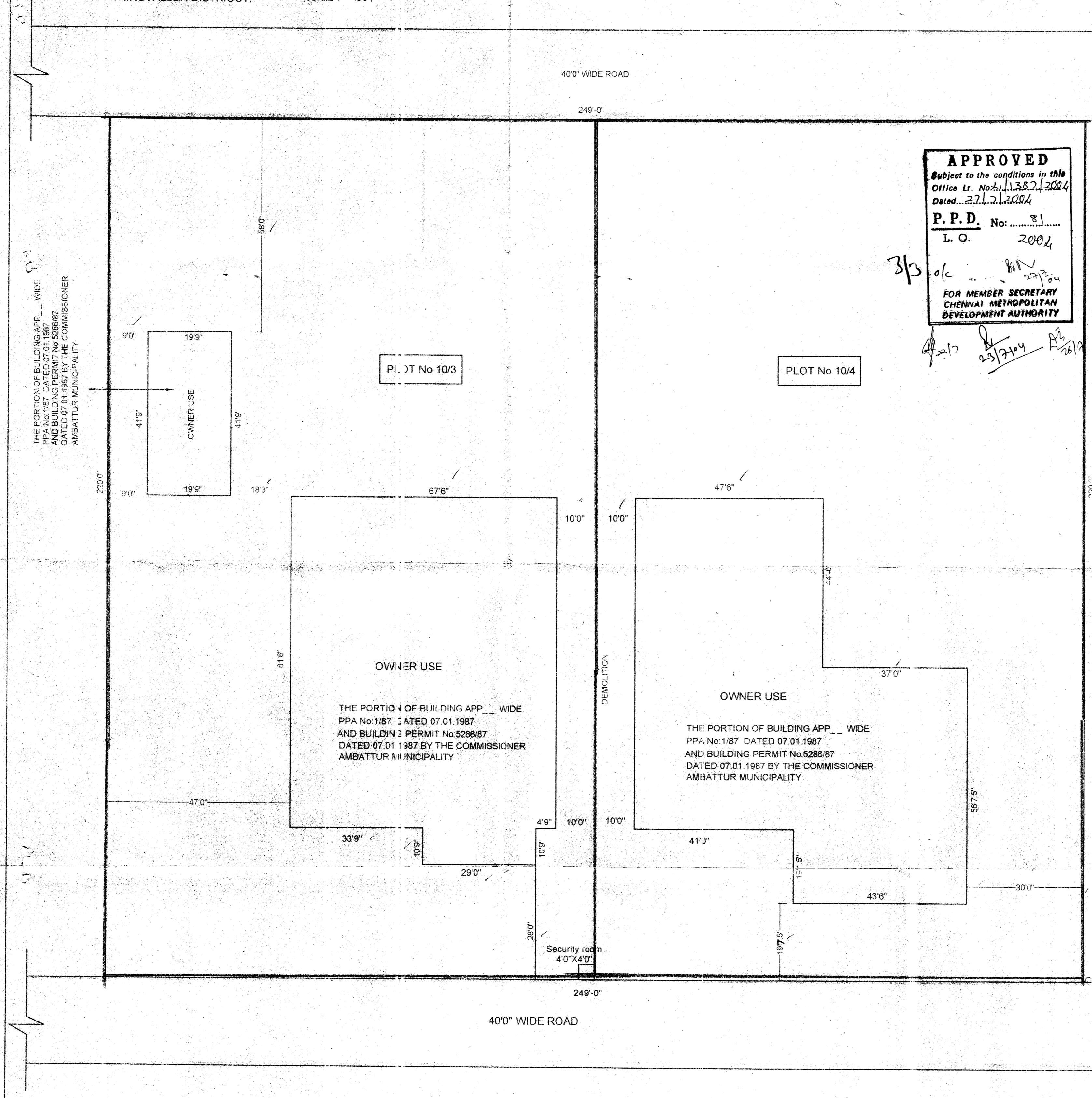

APPROVED
 Subject to the conditions in the
 Office Lr. No. 11382/2004
 Dated... 22.12.2004
P.P.D. No: 81
 L. O. 2004
 FOR MEMBER SECRETARY
 CHENNAI METROPOLITAN
 DEVELOPMENT AUTHORITY

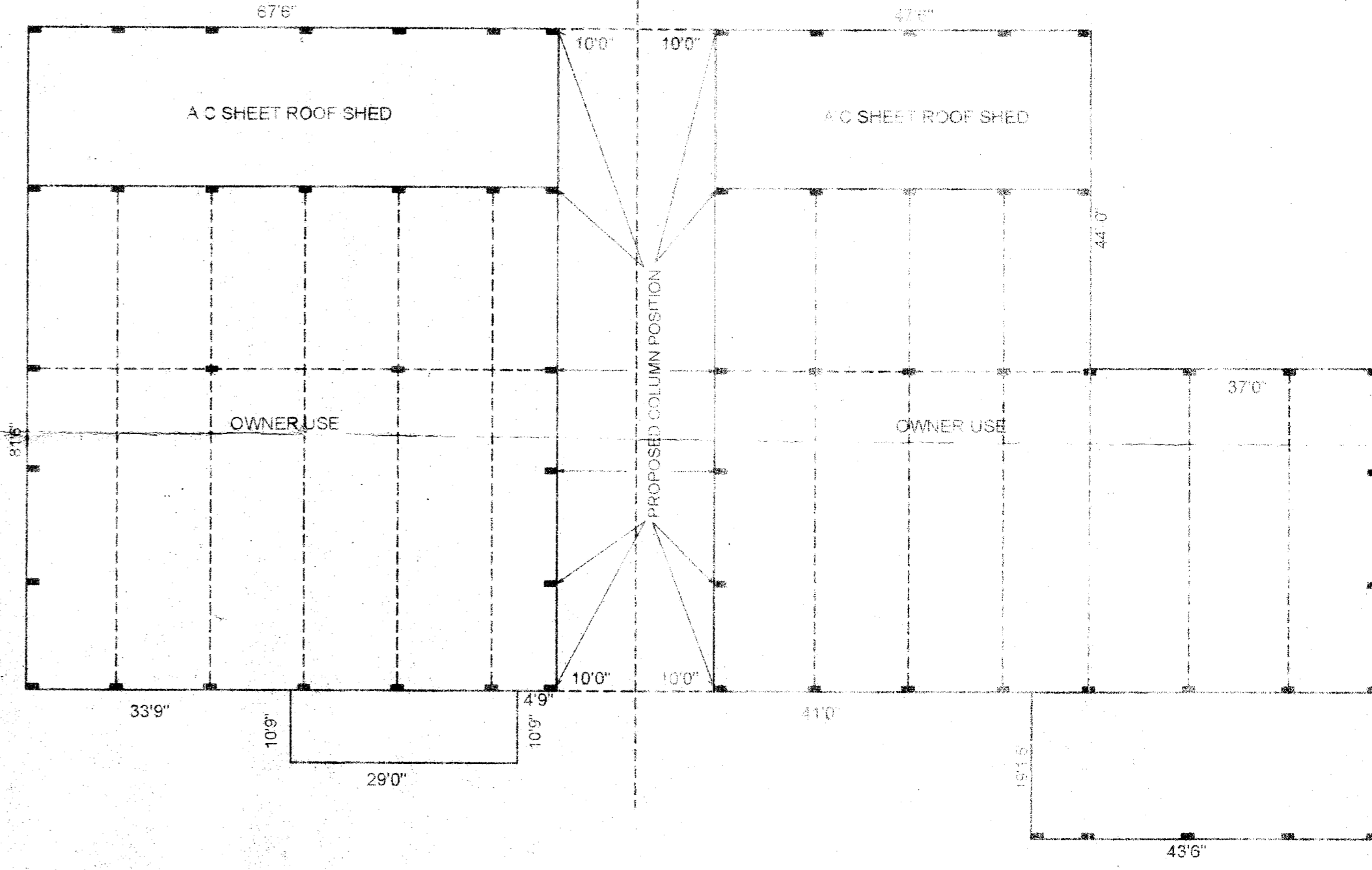

Pl. can. cert.

mm

K. SELVAM, B.E. AMIE, C.Eng (I) A.I.V.,
 Consulting Civil Engineer Chartered Engineer,
 Approved Valuer & Licensed Surveyor,
 Class I Reg No. 600/2003-2004
 Door No. 11/17, Thiruvalluvar Salai,
 Meghalai East, Chennai-600 050.
 Ph: 2456050, Cell: 98412 82050