

PROPOSED 400'-0" ARTERIAL ROAD

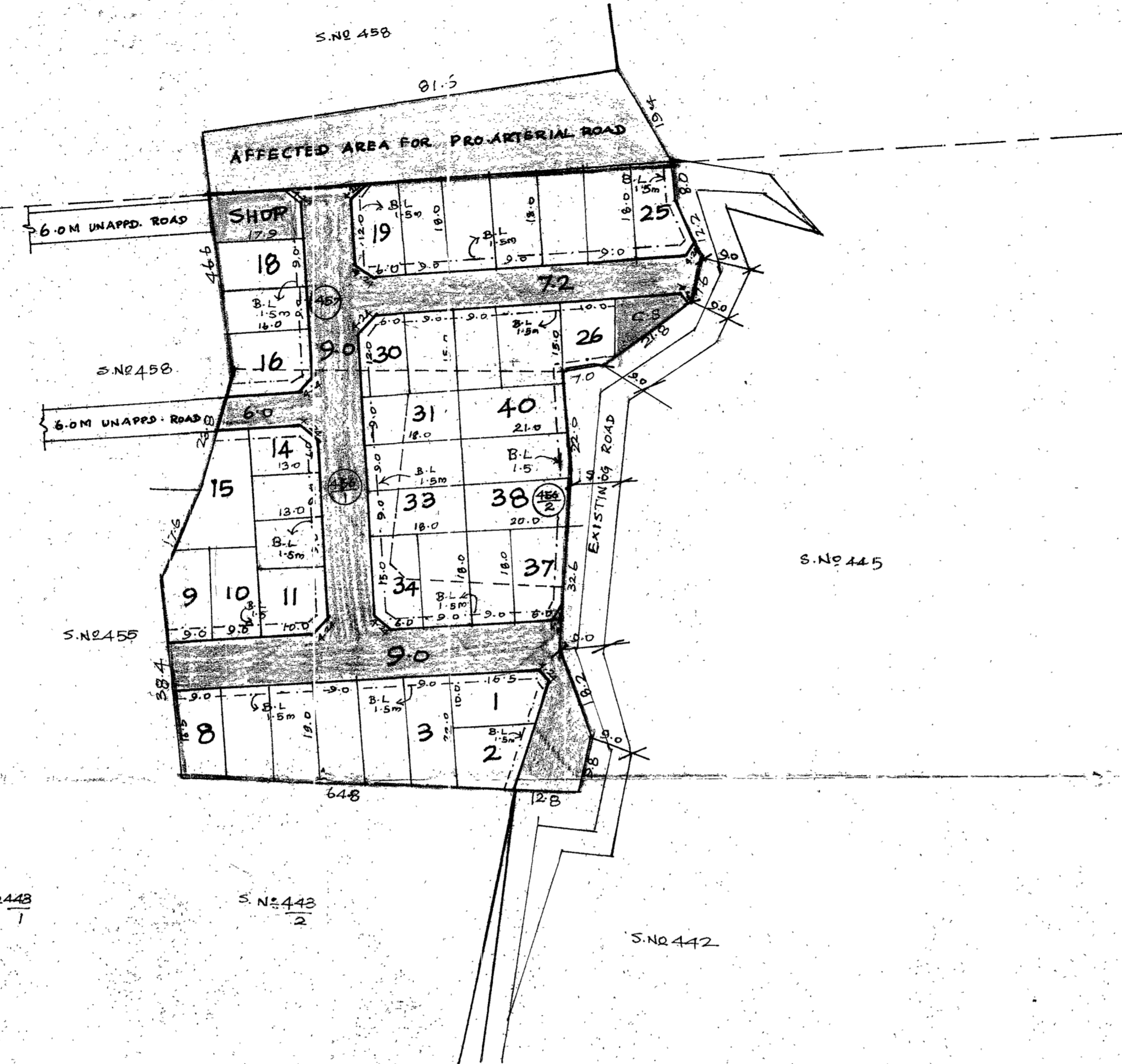

TOTAL EXTENT : 9020 M²
 ROAD AREA : 2288 M²
 NO OF PLOTS : 40
 SHOP SITE : 1 NO
 CONVEIENCE SHOP SITE : 1 NO

NOTE

1. SPLAY 3.0 x 3.0 M
 2. MEASUREMENTS INDICATED ARE EXCLUDING SPLAY DIMENSIONS
- ROAD AREA ALREADY HANDED OVER TO THE LOCAL BODY
 VIDE GIFT DEED DOC NO. 11174/05 dated 13.10.05

LEGEND

- SITE BOUNDARY
- PROPOSED ROAD
- EXISTING ROAD
- PROPOSED ARTERIAL ROAD
- COMMERCIAL

THIRUVERKADU SPECIAL GRADE TOWN PANCHAYAT
 LAYOUT OF HOUSE SITES IN S.NO. 456/1,2 & 457 OF
 AYANAMBAKKAM VILLAGE
 SCALE: 1:800

P.P.D
 L.O No: 1061-c
 2005
 APPROVED
 VIDE LETTER NO : LI/26329/05
 DATED : 15/11/05
 o/c
 FOR MEMBER-SECRETARY
 CHENNAI METROPOLITAN
 DEVELOPMENT AUTHORITY

