

TOTAL EXTENT : 7673 M²
 ROAD AREA : 2272 M²
 No. OF PLOTS : 33 Nos.



NOTE:-

1. SPLAY 3.0M X 3.0M
2. MEASUREMENTS ARE INDICATED EXCLUDING SPLAY DIMENSION.
3.  ROAD AREA TO BE HANDED OVER TO THE LOCAL BODY VIDE GIFT DEED DOCUMENT NO: 6763/2009 Dt: 14.12.2009

CONDITION:-

DR. RULE NO: 29(II)
 THE COST OF LAYING IMPROVEMENTS TO THE SYSTEMS IN RESPECT OF ROAD, WATER SUPPLY, SEWERAGE, DRAINAGE OR ELECTRIC POWER SUPPLY THAT MAY BE REQUIRED AS ASSESSED BY THE COMPETENT AUTHORITY SHALL BE BORNE BY THE APPLICANT.

LEGEND:-

-  SITE BOUNDARY
-  PROPOSED ROAD
-  EXISTING ROAD

CONDITION
 THE LAYOUT APPROVAL IS VALID SUBJECT TO OBTAINING SANCTION FROM THE LOCAL BODY CONCERNED.

P.P.D NO: 5
 L.O APPROVED 2010
 VIDE LETTER NO: L1/16456/09
 DATED : 15/02/2010

FOR OFFICE COPY

FOR MEMBER SECRETARY
 CHENNAI METROPOLITAN
 DEVELOPMENT AUTHORITY

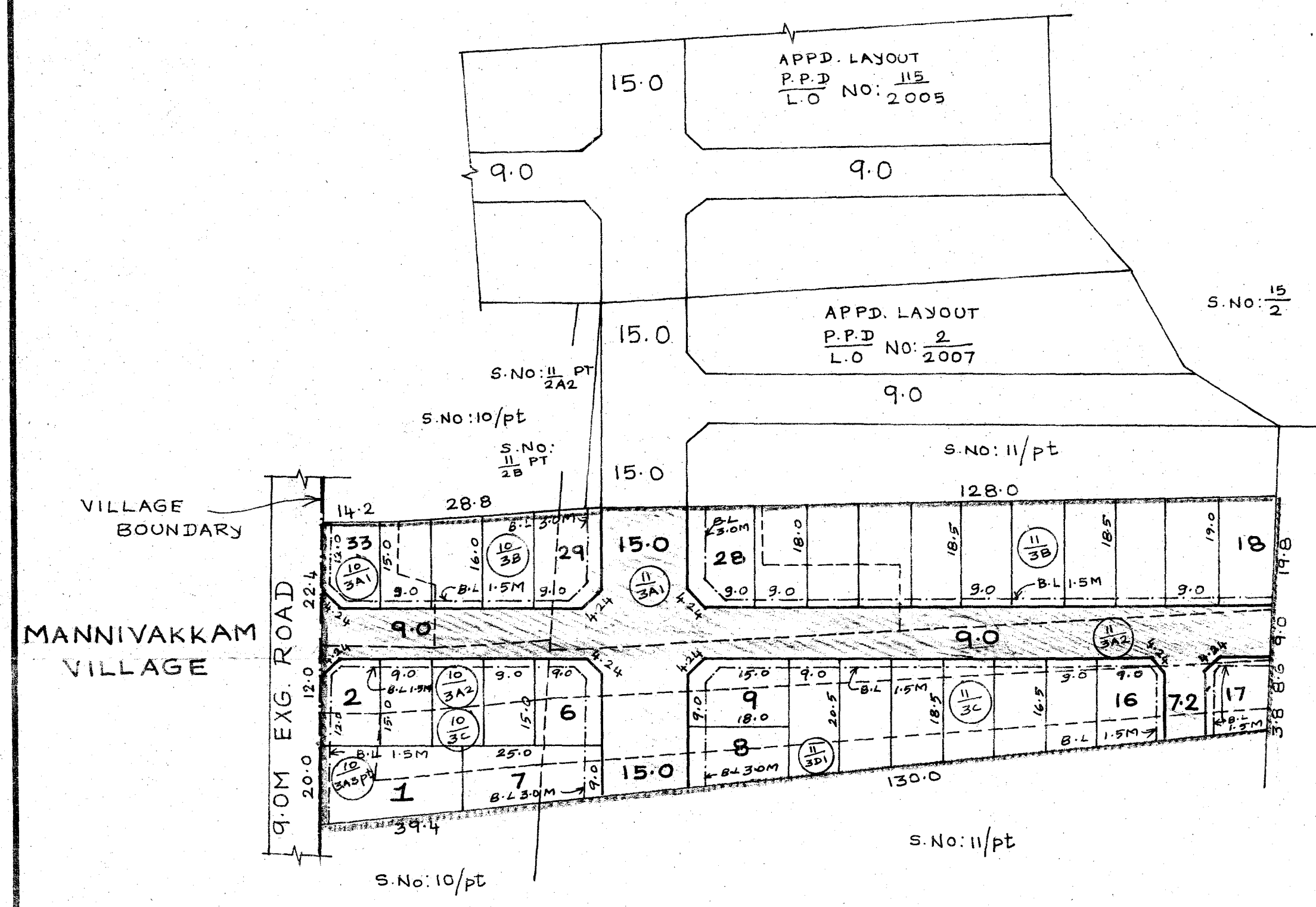

KATTANKULATHUR PANCHAYAT UNION

LAYOUT OF HOUSE SITES IN S.No: 10/3A1, 3A2, 3A3pt, 3B, 3C, 11/3A1, 3A2, 3B, 3C AND 11/3D1 OF VANDALUR VILLAGE.

SCALE: 1:800 (ALL MEASUREMENTS ARE IN METRE)