

TOTAL EXTENT : 3869 M2
ROAD AREA : 770 M2
TOTAL NO. OF PLOTS : 10 NOS.

NOTE:

1. SPLAY - 1.5M X 1.5M
2. MEASUREMENTS ARE INDICATED EXCLUDING SPLAY DIMENSIONS.
3. ROAD AREA WAS ALREADY HANDED OVER TO THE LOCAL BODY
 VIDE GIFT DEED DOCUMENT NO: 3750/2011. DATED: 10/05/2011.

CONDITIONS:

- 1.THE COST OF LAYING IMPROVEMENTS TO THE SYSTEMS IN RESPECT OF ROAD,WATER SUPPLY , SEWERAGE,DRAINAGE OR ELECTRIC POWER SUPPLY THAT MAY BE REQUIRED AS ASSESSED BY THE COMPETENT AUTHORITY SHALL BE BORNE BY THE APPLICANT.
- 2.THE PROPOSED BUILDINGS ARE PERMISSABLE IN THE LAYOUT OF HOUSE SITES AS PER THE PROVISIONS OF THE DEVELOPMENT REGULATIONS UNLESS AND OTHERWISE SPECIFICALLY MENTIONED.

LEGEND:

- SITE BOUNDARY
- PROPOSED ROAD
- EXISTING ROAD

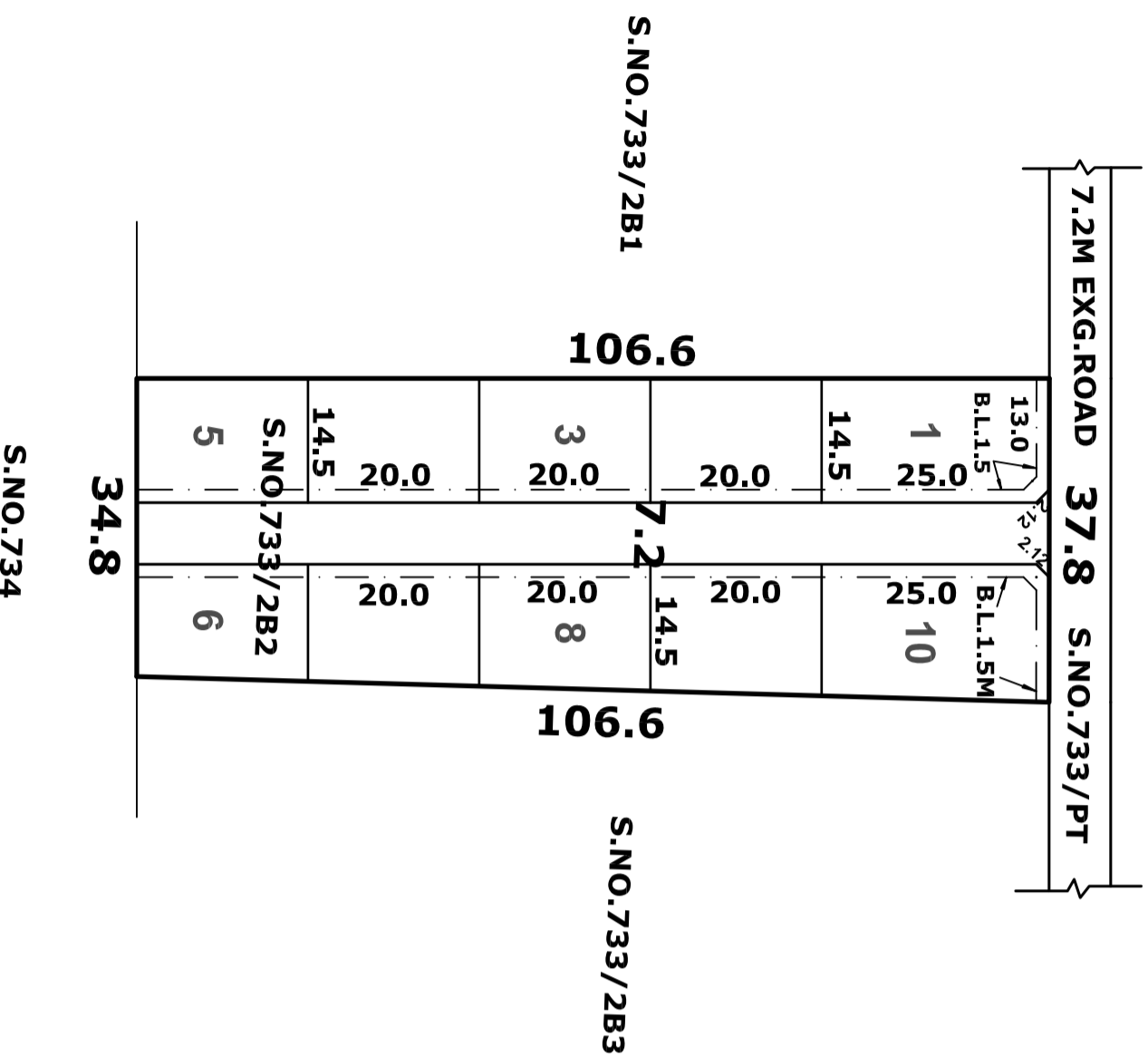

PALLIKARANAI TOWN PANCHAYAT

LAYOUT OF HOUSE SITES IN S.NO: 733/2B2 OF PALLIKARANAI VILLAGE.

SCALE :- 1:800 (ALL MEASUREMENTS ARE IN METRE.)

CONDITION:-
 THE LAYOUT APPROVAL IS VALID SUBJECT TO OBTAINING SANCTION FROM THE LOCAL BODY CONCERNED

P.P.D NO 15
L.O APPROVED 2011

VIDE LETTER NO : L1 / 6805 / 11
 DATED : 15 / 07 / 2011

OFFICE COPY

FOR MEMBER SECRETARY
 CHENNAI METROPOLITAN
 DEVELOPMENT AUTHORITY.

