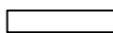

SITE EXTENT (AS PER PATTI) : 1650 SQ.M
ROAD AREA : 177 SQ.M
NO. OF PLOTS : 8 Nos

NOTE:

1. SPLAY - 1.5M x 1.5M
 2. MEASUREMENTS ARE INDICATED EXCLUDING SPLAY DIMENSIONS
-  ROAD AREA WAS HANDED OVER TO THE LOCAL BODY VIDE GIFT DEED
 DOC.No:6639/2024, DATED:13.05.2024 @ SRO, TIRUVALLUR JOINT-1.

CONDITIONS :

(I) TNCDBR-2019, RULE NO: 47 (11)



THE COST OF LAYING IMPROVEMENTS TO THE SYSTEMS IN RESPECT OF ROAD, WATER SUPPLY, SEWERAGE, DRAINAGE OR ELECTRIC POWER SUPPLY THAT MAY BE REQUIRED AS ASSESSED BY THE CONCERNED AUTHORITY, NAMELY, THE LOCAL BODY AND TAMIL NADU ELECTRICITY BOARD, SHALL BE BORNE BY THE APPLICANT.

(II) THE APPLICANT IS RESPONSIBLE FOR THE SHAPE, SIZE & DIMENSIONS OF THE SITE UNDER REFERENCE.

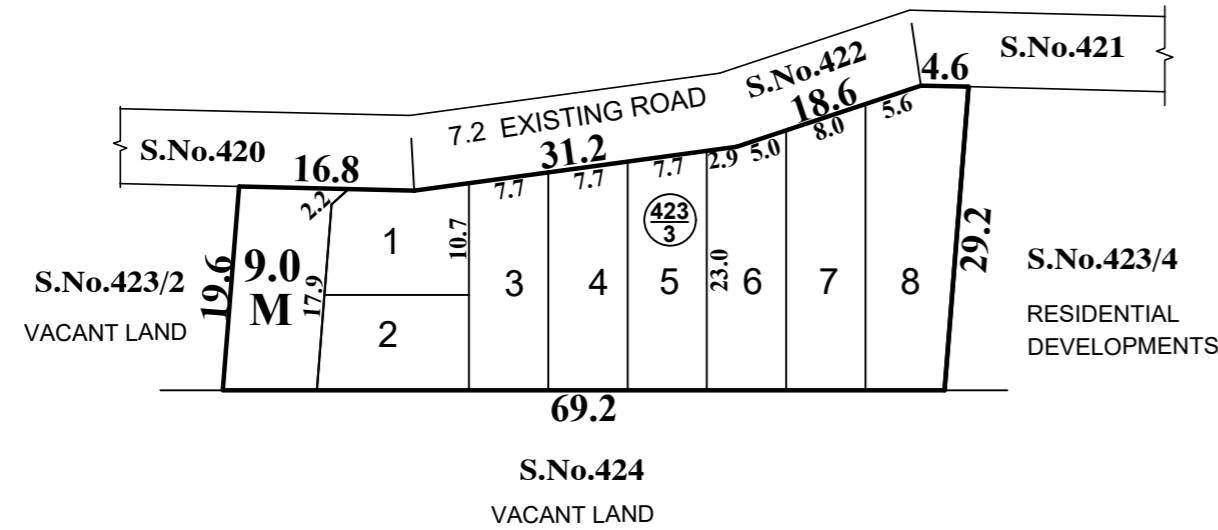
⊙ NECESSARY SPACE FOR BUILDING LINE TO BE LEFT AS PER THE RULE IN FORCE WHILE TAKING UP DEVELOPMENT IN EVERY PLOT.



LEGEND:

-  SITE BOUNDARY
-  ROADS GIFTED TO LOCAL BODY
-  EXISTING ROAD

This Planning Permission Issued under New Rule TNCDBR.2019 is subject to final outcome of the W.P(MD) No.8948 of 2019 and WMP (MD) Nos. 6912 & 6913 of 2019.

CONDITIONS:

THE SUB-DIVISION APPROVED IS VALID SUBJECT TO OBTAINING SANCTION FROM THE LOCAL BODY CONCERNED.

P.P.D NO : **108**
L.O **2024**

APPROVED

VIDE LETTER NO : LAYOUT-1/ 0359 / 2023

DATED : 24 / 05 / 2024

OFFICE COPY

FOR CHIEF PLANNER (LAYOUT)
 CHENNAI METROPOLITAN
 DEVELOPMENT AUTHORITY

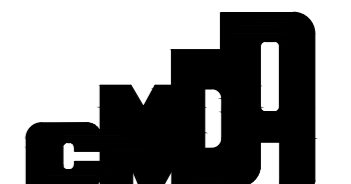
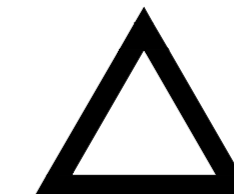

THIRUVALLUR PANCHAYAT UNION

SUB-DIVISION OF HOUSE SITES IN S.No:423/3 OF PAKKAM VILLAGE (NATHAMEDU AS PER PATTI).

SCALE : 1:800 (ALL MEASUREMENTS ARE IN METRE)