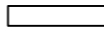
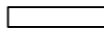
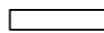

SITE EXTENT (AS PER DOCUMENT) : 2226 SQ.M
ROAD AREA : 563 SQ.M
PUBLIC PURPOSE PROVIDED (1%) : 27 SQ.M
 PP-1 HANDED OVER TO THE LOCAL BODY (0.5%) : 14.0 SQ.M
 PP-2 HANDED OVER TO THE TANGEDCO (0.5%) : 13.0 SQ.M
NO. OF PLOTS : 10 Nos

NOTE:

- SPLAY - 1.5M x 1.5M
- MEASUREMENTS ARE INDICATED EXCLUDING SPLAY DIMENSIONS
- | | | |
|---|-------------------------|---|
|  | ROAD AREA | } WERE HANDED OVER TO THE LOCAL BODY VIDE GIFT DEED
DOC.NO: 84/2024, DATED:05.01.2024 @ SRO, PADAPPAL. |
|  | PUBLIC PURPOSE-1 (0.5%) | |
|  | PUBLIC PURPOSE-2 (0.5%) | |

CONDITIONS :

- (I) TNCDBR-2019, RULE NO: 47 (11)
 THE COST OF LAYING IMPROVEMENTS TO THE SYSTEMS IN RESPECT OF ROAD, WATER SUPPLY, SEWERAGE, DRAINAGE OR ELECTRIC POWER SUPPLY THAT MAY BE REQUIRED AS ASSESSED BY THE CONCERNED AUTHORITY, NAMELY, THE LOCAL BODY AND TAMIL NADU ELECTRICITY BOARD, SHALL BE BORNE BY THE APPLICANT.
- (II) THE APPLICANT IS RESPONSIBLE FOR THE SHAPE, SIZE & DIMENSIONS OF THE SITE UNDER REFERENCE.
- © NECESSARY SPACE FOR BUILDING LINE TO BE LEFT AS PER THE RULE IN FORCE WHILE TAKING UP DEVELOPMENT IN EVERY PLOT.

LEGEND:

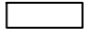
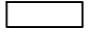
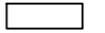
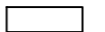
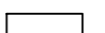
-  SITE BOUNDARY
-  ROADS GIFTED TO LOCAL BODY
-  EXISTING ROAD
-  PUBLIC PURPOSE-1 GIFTED TO LOCAL BODY
-  PUBLIC PURPOSE-2 GIFTED TO LOCAL BODY (FOR TANGEDCO)

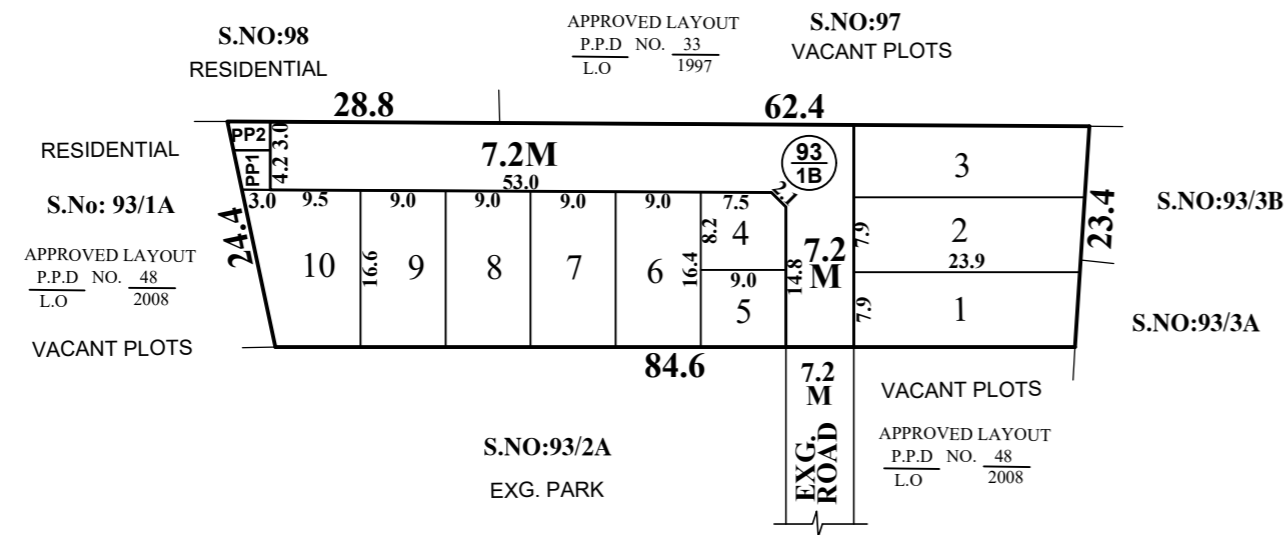

This Planning Permission Issued under New Rule TNCDBR.2019 is subject to final outcome of the W.P(MD) No.8948 of 2019 and WMP (MD) Nos. 6912 & 6913 of 2019.

CONDITIONS:
 THE LAYOUT APPROVED IS VALID SUBJECT TO OBTAINING SANCTION FROM THE LOCAL BODY CONCERNED.

P.P.D NO : **11**
L.O : **2024**
APPROVED
 VIDE LETTER NO : LAYOUT-1 / 0341 / 2023
 DATE : 19 / 01 / 2024

OFFICE COPY
 FOR CHIEF PLANNER (LAYOUT)
 CHENNAI METROPOLITAN
 DEVELOPMENT AUTHORITY

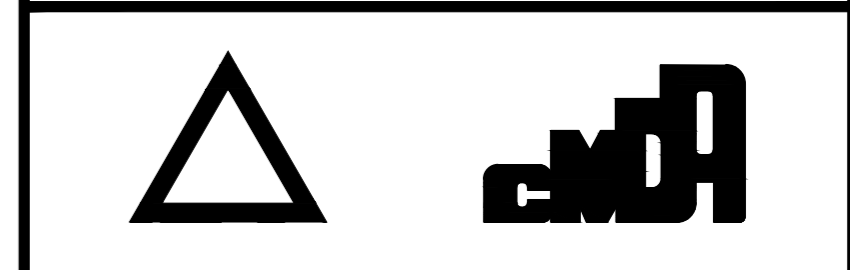

KUNDRATHUR PANCHAYAT UNION
LAYOUT OF HOUSE SITES IN S.No:93/1B OF VARADHARAJAPURAM VILLAGE

SCALE : 1:800 (ALL MEASUREMENTS ARE IN METRE)