

SITE EXTENT (AS PER TSLR) : 1577 SQ.M
ROAD AREA : 504 SQ.M
REGULAR PLOTS (1 TO 6) : 6 Nos.
E.W.S PLOTS (123.0 SQ.M) (7,8) : 2 Nos.
TOTAL NO.OF PLOTS : 8 Nos.

NOTE:

1. SPLAY - 1.5M x 1.5M
2. MEASUREMENTS ARE INDICATED EXCLUDING SPLAY DIMENSIONS
3. ROAD AREA WAS HANDED OVER TO THE LOCAL BODY VIDE GIFT DEED DOCUMENT. NO: 8379 / 2024, DATED: 10.07.2024 @ SRO SELAIYUR.

CONDITIONS:

(I) TNCDBR-2019, RULE NO: 47 (11)

THE COST OF LAYING IMPROVEMENTS TO THE SYSTEMS IN RESPECT OF ROAD, WATER SUPPLY, SEWERAGE, DRAINAGE OR ELECTRIC POWER SUPPLY THAT MAY BE REQUIRED AS ASSESSED BY THE CONCERNED AUTHORITY, NAMELY, THE LOCAL BODY AND TAMIL NADU ELECTRICITY BOARD, SHALL BE BORNE BY THE APPLICANT.

(II) TNCDBR-2019, RULE NO: 47 (9) & AMENDMENTS PUBLISHED IN TNGG ISSUE NO.41 DATED 31.01.2020

THE OWNER OR DEVELOPER OR PROMOTER SHALL SELL THESE PLOTS ONLY FOR EWS PURPOSE. AMALGAMATION SHALL BE PERMISSIBLE IN THOSE CASES OF ECONOMICALLY WEAKER SECTION PLOTS AFTER A PERIOD OF THREE YEARS. IN SUCH CASES OF AMALGAMATION, THE PLANNING PARAMETERS FOR ECONOMICALLY WEAKER SECTION AREAS SHALL NOT APPLY.

(III) THE APPLICANT IS RESPONSIBLE FOR THE SHAPE, SIZE & DIMENSIONS OF THE SITE UNDER REFERENCE.

⊙ NECESSARY SPACE FOR BUILDING LINE TO BE LEFT AS PER THE RULE IN FORCE WHILE TAKING UP DEVELOPMENT.

LEGEND:

- SITE BOUNDARY
- ROADS GIFTED TO LOCAL BODY
- EXISTING ROAD
- EWS

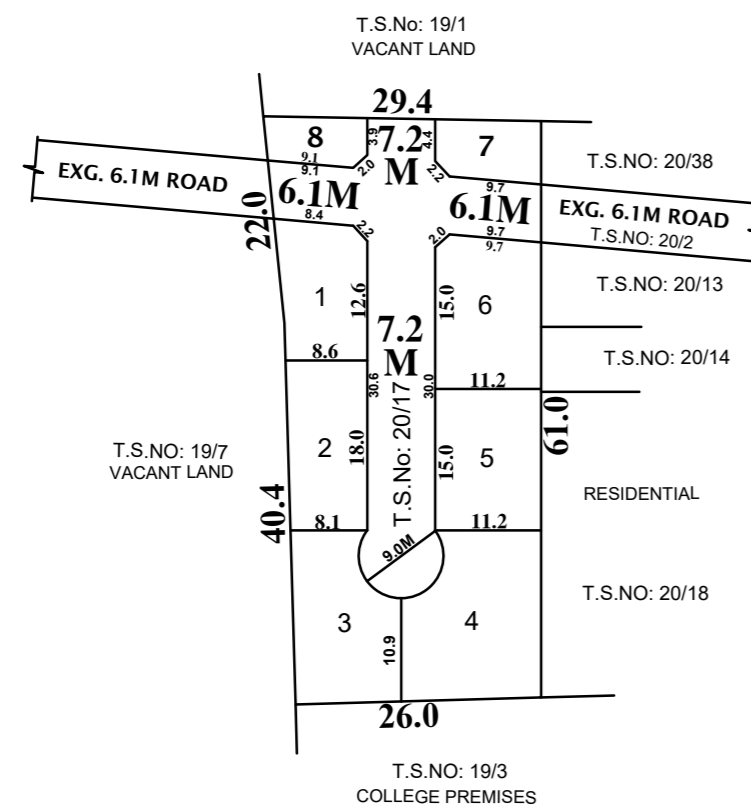

CONDITION:

THE SUB DIVISION APPROVED IS VALID SUBJECT TO OBTAINING SANCTION FROM THE LOCAL BODY CONCERNED.

P.P.D NO : **167**
L.O **2024**

APPROVED

VIDE LETTER NO : LAYOUT-1 / 0015 / 2024

DATE : 29 / 07 / 2024

OFFICE COPY

FOR CHEIF PLANNER (LAYOUT)
 CHENNAI METROPOLITAN
 DEVELOPMENT AUTHORITY

This Planning Permission Issued under New Rule TNCDBR.2019 is subject to final outcome of the W.P(MD) No.8948 of 2019 and WMP (MD) Nos. 6912 & 6913 of 2019.

TAMBARAM CORPORATION

SUB-DIVISION OF HOUSE SITES IN T.S.No: 20 / 17 (OLD S.No: 305 / 2), WARD-I,
 BLOCK No:31 OF SELAIYUR VILLAGE.

SCALE : 1:800 (ALL MEASUREMENTS ARE IN METRE)

