

**AREA STATEMENT**

TOTAL EXTENT	:	12988.00 SQ.M
ROAD AREA	:	3022.59 SQ.M..
PLOTTABLE AREA	:	9965.41 SQ.M.
SOLD OUT AREA	:	7102.10 SQ.M.
UNSOLD AREA	:	2829.11 SQ.M.
10% OF THE TOTAL AREA		
OF UN SOLD PLOTS REQUIRED FOR OSR	:	282.91 SQ.M.
OSR PROVIDED	:	413.82 SQ.M.
PLOT NO'S (39A,50A,59A)		
RESORVED FOR OSR	:	03 Nos.
SOLD PLOTS	:	54 Nos.
UN SOLD PLOTS	:	29 Nos.
TOTAL NO. OF PLOTS	:	83 Nos.





**NOTE:**

1. A SPLAY AT THE INTERSECTION OF TWO OR MORE STREETS / ROADS SHALL BE PROVIDED AS PER DR 29.
2. ROAD AREA 3022.59 SQ.M AND PARK AREA 413.82 SQ.M GIFTED TO THE COMMISSIONER, AVADI CORPORATION VIDE GIFT DEED DOCUMENT NO. 14879/ 2019 DATED 21.10.2019

**CONDITIONS:**

- 1) As per G.O.(Ms).No.78 H & UD UD4 (3) department dt. 04.05.2017 and G.O. (Ms). No. 172 H & UD(UD4 (3) dept. dated. 13.10.2017 the individual plot to be regularised separately after approval of lay out framework.
- 2) As per this Office Order No.15/2018 dated 12.12.2018 the regularisation of Layout Framework Approved.
- 3) Only those unapproved layouts where a part or full number of plots have been sold through a registered sale deed as on 20 th October 2016 shall be Considered for regularization under these rules.
- 4) As per G.O.(Ms).No.172H & UD ( UD4 (3) Dept dt. 13.10.2017 OSR charges are exempted for the plots sold on or before 20.10.2016.
- 5) Plots / Sub-divisions / Layouts shall be regularised under these rules only for "Residential Usage"

**LEGEND**

-  LAYOUT BOUNDARY
-  ROAD
-  PARK
-  SOLD OUT PLOTS
-  UNSOLD PLOTS

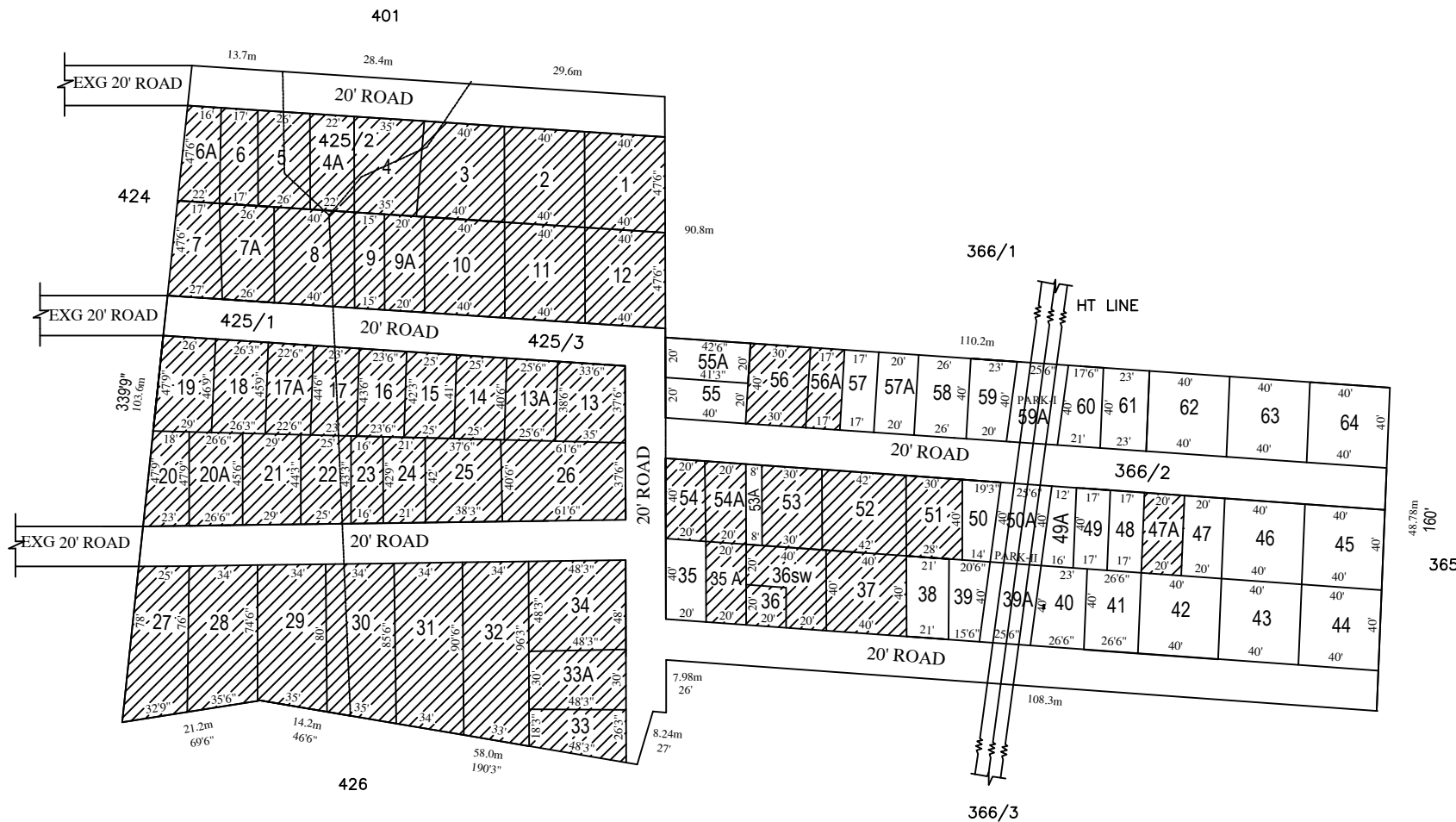

REGULARISATION OF LAYOUT FRAMEWORK IN S.NO.425/1, 425 /2, 425 /3 & 366 /2 AT PARUTHIPATTU VILLAGE WITHIN AVADI CORPORATION, AS PER G.O.(Ms).No.78 H & UD UD4 (3) DEPARTMENT DT.04.05.2017 AND G.O. (Ms). No. 172 H & UD(UD4 (3) dept. dated.13.10.2017

(SCALE : 1" = 66' (ALL MEASUREMENTS ARE IN FEET)

P.P.D (Regularisation 2017) NO : 2030  
L.O : 2019

APPROVED

VIDE LETTER NO : Reg.Layout /2565/ 2018  
DATE : 27/ 11/2019

OFFICE COPY

FOR DEPUTY PLANNER  
CHENNAI METROPOLITAN  
DEVELOPMENT AUTHORITY

